Mon.

MINISTRY OF HEALTH LIBRARY

The Royal Gwent Hospital.

NINETIETH

ANNUAL REPORT.

Supported entirely by Voluntary Contributions.

YEAR 1928.

EVAN WILLIAMS (PRINTERS) LTD., FRIARS ST. NEWPORT, MON.

Any person desirous of Bequeathing a Legacy to this Hospital is respectfully requested to make use of the following :—

I GIVE and bequeath to the Royal Gwent Hospital, Newport, Mon., to be applied to the general purposes of that Institution the sum of £..... free from legacy duty and all other deductions. And I direct that the receipt of the Treasurer for the time being of the said Institution shall be a sufficient discharge for this legacy."

I GIVE and bequeath to the Royal Gwent Hospital, Newport, Mon., to be applied to the Capital Account for the purpose of naming a bed (or cot) in that Institution, the sum of £.....free from legacy duty and all other deductions. And direct that the receipt of the Treasurer for the time being of the said Institution shall be a sufficient discharge for this legacy."

NOTE.—Either Real or Personal Estate may now be bequeathed for Charitable purposes.

22502913737

THE ROYAL GWENT HOSPITAL.

President :

THE RIGHT HON. VISCOUNT TREDEGAR.

Digitized by the Internet Archive
in 2019 with funding from
Wellcome Library

https://archive.org/details/b31708675

PRIVILEGES OF CONTRIBUTORS TO THE HOSPITAL.

On payment of a sum of £105, any person may become a **Vice-President,** with the privilege of attending and voting at General Meetings and Meetings of the Board of Directors.

On payment of £52 10s. 0d. any person may become a **Life-Governor.**

On payment of a capital sum to bring in Fifty Guineas per annum in perpetuity, **a Bed for Adults** may be named by the Donor or may be dedicated to the memory of any person nominated by him or her.

On payment of a capital sum to bring in Twenty Guineas per annum in perpetuity, **a Bed for Children** may be named by the Donor or may be dedicated to the memory of any person nominated by him or her.

On payment of an annual subscription of Fifty Guineas, **a Bed for Adults** may be named by the Subscriber.

On payment of an annual subscription of Twenty Guineas, **a Bed for Children** may be named by the Subscriber.

Every Vice-President, Life Governor and a Subscriber of 10/6 or upwards is entitled to Admission Notes according to the following scale :—

	In-patients.		Out-patients.
Vice-President	1	and	6
Life Governor	1	or	12
Subscriber of 10/6	—		3
,, £1 1s.	—		6
,, £2 2s.	1	or	12

and so on in proportion.

BANKERS' ORDER FORM.

To.....

(Please fill in the name of your Banker)

.....

Please to pay the Treasurer of the ROYAL GWENT HOSPITAL, at the National Provincial Bank of England, Newport, Mon., the sum of .....now, and on each successive first of January, until further notice and debit my account with same.

Dated this.....day of.....19

(*Signed*).....

Address.....

.....

The Royal Gwent Hospital.

(Newport and Monmouthshire Hospital).

President :

THE RIGHT HONOURABLE VISCOUNT TREDEGAR, C.B.E.

Vice-Presidents for Life :

(Ex-Officio Directors.)

1892 SIR GARROD THOMAS, M.D., D.L., LL.D.
1893 FREDK. PHILLIPS, ESQ., J.P.
1900 G. F. COLBORNE, ESQ., B.A.
1901 L. H. HORNBY, ESQ., D.L.
1901 T. BAKER JONES, ESQ.
1901 L. FOSTER STEDMAN, ESQ., J.P.
1902 B. H. JONES, ESQ.
1902 W. J. LLOYD, ESQ., J.P.
1902 C. O. LLOYD, ESQ.
1902 T. B. R. WILSON, ESQ.
1902 T. MORRELL THOMAS, ESQ., M.D., M.S., F.R.C.S. (Eng.).
1903 J. S. GASKELL, ESQ.
1904 T. SPITTLE, ESQ., J.P.
1904 A. H. WALLIS, ESQ., C.I.E.
1905 NOEL GARROD THOMAS, ESQ., M.A., M.SC.
1906 JAMES BARTER, ESQ., J.P.
1907 T. GILL WILLIAMS, ESQ., L.D.S.
1907 S. HAMILTON, ESQ., B.A., M.D.
1908 R. J. COULTER, ESQ., M.A., M.B. (Dub.), D.O. (Oxon.), F.R.C.S.I.
1908 Mrs. C. H. BAILEY, C.B.E., J.P.
1908 Mrs. TOM JONES
1909 A. M. JAMES, ESQ., J.P.
1911 T. PARRY, ESQ., J.P.
1912 B. PARDOE THOMAS, ESQ., J.P.
1912 F. P. ROBJENT, ESQ., J.P.
1912 W. MORDEY, ESQ.
1913 Mrs. T. H. MORDEY
1913 G. GIBBONS, ESQ.
1913 W. W. G. PUGH, ESQ.
1914 H. EGERTON WILLIAMS, ESQ., M.R.C.S.
1914 SIR W. JAMES THOMAS, Bart., J.P., LL.D.
1916 JOHN DAVIES, ESQ.
1916 CALEB GRIFFITHS, ESQ.
1916 PERCY POWELL, ESQ., J.P.
1916 SYBIL, THE VISCOUNTESS RHONDDA of Llanwern.
1916 R. STRATTON, ESQ., J.P.
1916 W. H. LE GRAND CHAMBERS, ESQ., J.P.
1917 CHRISTOPHER POND, ESQ., J.P (decd.)
1917 Mrs. PERCY POWELL
1917 REGINALD R. CORY, ESQ.
1917 Mrs. R. H. B. PARNALL
1917 T. H. MORDEY, ESQ., J.P.
1917 G. F. LOVELL, ESQ., J.P.
1917 Mrs. LOVELL
1917 Mrs. A. M. JAMES
1917 FELIX BUDD, ESQ., J.P.
1917 T. H. MORDEY, ESQ., Junr., J.P.
1918 SIR JOHN W. BEYNON, Bart., C.B.E.
1918 SIR CLIFFORD J. CORY, Bart.
1918 JENS MULLER, ESQ.
1918 Mrs. JENS MULLER, J.P.
1918 F. T. HALFORD, ESQ. (decd.)
1918 CHARLES J. EVANS, ESQ.
1918 JAMES GRIFFITHS, ESQ., J.P.
1918 Mrs. E. G. NICHOLLS
1918 R. WILSON BARTLETT, ESQ.
1918 W. J. CAPPER, ESQ.
1918 J. E. EVANS, ESQ., J.P.
1918 Mrs. J. E. EVANS
1918 F. S. W. MAY, ESQ.
1919 HENRY J. PILLINGER, ESQ. (decd.)
1919 E. G. TAYLOR, ESQ.
1919 Mrs. E. G. TAYLOR
1919 Mrs. RING
1919 Mrs. JENKINS
1920 PETER WRIGHT, ESQ., J.P.
1920 G. A. PARFITT, ESQ.
1921 GRIFFITH JONES, ESQ., J.P.
1922 W. R. BAILEY, ESQ.
1922 Miss MARGARET DAVIES, R.R.C.
1922 The Right Hon. J. H. THOMAS, P.C., M.P.
1922 DANIEL WATTS, ESQ. (decd.)
1923 ERNEST CASHMORE, ESQ.
1923 W. J. T. COLLINS, ESQ.
1924 SIR GEOFFREY WATSON, Bart.
1924 W. LYNDON MOORE, ESQ., D.L.
1924 Mrs. W. LYNDON MOORE.
1924 FREDERICK LEWIS, ESQ.
1925 W. R. LYSAGHT, ESQ., D.L., C.B.E.
1925 Mrs. A. TREVERTON
1925 Dr. C. RUFUS THOMAS
1926 Mrs. EDWARD COULMAN
1926 Mrs. G. LLEWELYN LLOYD
1927 GEO. JUKES, ESQ.
1928 Mrs. ALFRED J. DAVIES

Annual Vice-Presidents :

(Directors during continuance of subscription.)

SIR WILLIAM CURRE, BART., D.L.
THE VISCOUNTESS RHONDDA of Llanwern
HENRY MORRIS, ESQ.
WILLIAM GRIFFITHS, ESQ.
F. C. P. INGRAM, ESQ., M.B., B.S., M.R.C.S., L.R.C.P.

Trustees :

RT. HON. VISCOUNT TREDEGAR
SIR GARROD THOMAS
W. J. LLOYD, ESQ.
Mrs. C. H. BAILEY

Treasurer :

A. DENYS PHILLIPS, ESQ.

Honorary Chaplains :

REV. E. WALROND-SKINNER
THE VENERABLE THE ARCHDEACON OF MONMOUTH (Rev. D. E. Roberts, M.A.)
REV. W. T. HUGHES, B.A.

Honorary Solicitors :

Messrs. DAVIS, LLOYDS & WILSON.

Honorary Auditors :

Messrs. CRAWFORD W. SLADE & Co.
Messrs. PARSONS & JOLLIFFE (Chartered Accountants).

Life Governors :

1890 R.C. TALBOT LAYBOURNE, ESQ.
1904 P. CAMPBELL, ESQ.
1918 LUCIAN J. BROWN, ESQ., J.P.

DIRECTORS FOR 1928.

Chairman : SIR GARROD THOMAS.
Deputy Chairman : Mr. T. BAKER JONES.

THE MAYOR OF NEWPORT (ex-officio)
CHAIRMAN OF MONMOUTHSHIRE COUNTY COUNCIL (ex-officio)
MEDICAL OFFICER OF HEALTH FOR THE COUNTY (ex-officio)
MEDICAL OFFICER OF HEALTH FOR THE BOROUGH (ex-officio)
Mr. A. DENYS PHILLIPS (ex-officio)
REV. E. WALROND-SKINNER
Mr. A. A. NEWMAN
Mr. H. S. LYNE, M.B.E.
SIR GEO. FORESTIER WALKER, Bart.
REV. A. A. MATHEWS, B.A.
REV. W. T. HUGHES, B.A.
THE VENERABLE THE ARCHDEACON OF MONMOUTH (Rev. D. E. Roberts, M.A.)
Mr. C. B. PAINE
Mr. F. W. RAIKES, J.P.
Mr. T. MORRIS PROSSER
Mr. H. J. PILLINGER (decd.)
Mr. LUCIAN J. BROWN, J.P.
Mr. G. Ll. LLOYD
Mr. C. E. BREWER
Mr. G. E. DIBDIN
Mr. W. WATKINS
Mr. T. H. VILE
Mr. W. T. DUKE WILLIAMS

Representing Workmen's Hospital Fund.

Mr. F. Lewis
Mr. J. Gordon
Mr. G. A. Parfitt
Mr. E. G. Nicholls
Mr. S. Hunter
Mr. E. Price Stephens
Mr. G. Gibbs
Mr. Thomas Crowther
Mr. D. W. Rees
Mr. H. B. Jefferies
Mr. T. Beeks
Mr. J. G. Collier
Mr. D. McCarthy
Mr. J. Casey
Mr. E. Harris
Mr. W. Chapman
Mr. T. Jenkins
Mr. H. W. Couppey
Mr. J. Wardell
Mr. W. Taylor
Mr. H. Sykes
Mr. T. J. Bebell (decd.)
Mr. L. J. Oliver
Mr. W. A. Patey
Mr. R. Rice
Mr. T. Sundy
Mr. A. Payne
Mr. E. English
Mr. A. W. Horwood
Mr. J. Price
Mr. J. C. Ford
Mr. F. W. Morrice
Mr. A. Vickery
Mr. W. Williams
Mr. W. E. Williams
Mr. E. Gibbons
Mr. F. Jewkes
Mr. J. E. Lewis
Mr. P. R. Lewis
Mr. D. Knight
Mr. J. Miles
Mr. J. Barber
Mr. S. Bithell
Mr. W. J. Wilkins
Mr. F. F. Bratchell
Mr. W. H. Gilbert
Mr. A. E. Meredith, J.P.
Mr. F. Jones
Mr. W. F. Lewis
Mr. E. Davies
Mr. F. De La Mare
Mr. A. Gregory
Mr. A. Smith
Mr. C. Sheridan
Mr. Idris Burris
Mr. E. Jenkins
Mr. T. Stephens
Mr. H. Jones
Mr. J. Williams
Mr. J. Hurley

Representing Employees of Abercarn Tinplate Co., Ltd.

Mr. T. F. Davies.

Representing the United Services Fund.

Mr. J. Roberts
Mr. H. Vanderplank

Representing the Newport Corporation.

Alderman Graham W. White, J.P.
Councillor E. A. Charles

Representing Newport County A.F.C.

Mr. J. S. Johnson (decd.)
Mr. W. White (decd.)

Representing Honorary Medical Staff.

Dr. C. Stuart Vines
Dr. V. A. Crinks
Dr. D. E. Burke
Dr. A. Arthur
Dr. James Boyd
Dr. J. A. Lee

Committees for 1928.

The Chairman of the Board of Directors (Sir Garrod Thomas), and the Vice-Chairman (Mr. T. Baker Jones), are ex-officio members of all Committees.

House Committee :

Mr. A. Denys Phillips
Mrs. C. H. Bailey
Mrs. Tom Jones
Rev. E. Walrond-Skinner
Dr. T. Morrell Thomas
Mr. F. Lewis (ex-officio)
Rev. A. A. Mathews
Dr. H. Egerton Williams
Mr. J. Gordon
Mr. Lyndon Moore
Dr. V. A. Crinks
Miss Margaret Davies
Mr. S. Hunter
Dr. J. Boyd
Mrs. A. Treverton
Rev. W. T. Hughes
Mr. J. Barter (ex-officio)
Mr. E. G. Nicholls
Mr. H. S. Lyne
Dr. C. S. Vines (ex-officio)
Mr. A. M. James (ex-officio)
Mr. E. Price Stephens
Mr. G. Gibbs
Dr. A. Arthur
Mr. J. G. Collier
Mr. T. Morris Prosser (ex officio)
Mr. W. T. Duke Williams
Mr. D. W. Rees
Mr. E. Harris
Mr. G. A. Parfitt
Mr. C. C. Brewer

Finance Committee :

Mr. W. T. Duke Williams
Mr. A. M. James
Mr. G. F. Colborne
Mr. J. Gordon
Mr. E. G. Nicholls
Mr. T. Morris Prosser
Mr. Lucian J. Brown
Mr. E. Price Stephens
Mr. G. Gibbs
Mr. E. E. Cashmore
Mr. J. G. Collier
Mr. J. C. Ford
Mr. E. Harris
Mr. E. Gibbons
Mr. A. Denys Phillips
Mr. Wilfred Williams

Drugs and Instruments Committee :

Dr. C. Stuart Vines
Dr. H. Egerton Williams
Mr. C. B. Paine
Dr. R. J. Coulter
Dr. P. C. P. Ingram
Dr. A. Arthur
Mr. E. G. Nicholls

Machinery Committee :

Mr. T. Spittle
Mr. F. W. Raikes
Mr. S. Hunter
Mr. T. Beeks
Mr. T. Morris Prosser
Mr. J. C. Ford
Mr. D. W. Rees
Mr. D. Knight
Mr. E. G. Nicholls
Mr. J. Casey
Mr. D. McCarthy
Mr. F. Morrice
Mr. A. Vickery
Mr. W. H. Gilbert
Mr. T. Crowther

Subscription Committee :

Mrs. C. H. Bailey
Mrs. Tom Jones
Mrs. T. H. Mordey
Mrs. Edward Coulman
Mrs. G. Llewelyn Lloyd
Rev. A. A. Mathews
Mr. A. M. James
Mr. J. Gordon
Mr. Percy Powell
Mr. E. G. Nicholls
Mr. T. Morris Prosser
Mr. Caleb Griffiths
Mr. H. Chapman
Mr. E. Harris
Mr. H. B. Jefferies
Mr. B. Williams
Mr. G. Gibbs
Mr. A. J. Vickery
Mr. J. E. Jewkes
Mr. P. R. Lewis
Mr. H. E. Vanderplank
Mr. G. Llewellyn Lloyd
Mr. G. E. Dibdin
Mr. R. Rice

Rules and Bye-laws Committee :

Mr. G. F. Colborne
Mr. L. H. Hornby
Mr. T. B. R. Wilson
Mr. F. Lewis
Mr. H. S. Lyne
Mr. W. Lyndon Moore
Mr. G. Gibbs
Mr. J. Gordon
Mr. F. Morrice
Mr. W. Chapman
Mr. D. McCarthy
Mr. J. Casey
Mr. E. G. Nicholls

Works and Garden Committee :

Rev. E. Walrond Skinner
Mr. H. S. Lyne
Mr. G. Gibbs
Mr. E. G. Nicholls
Mr. Edwin Harris

Notes Committee :

Mr. J. Barter
Mr. F. Lewis
Mr. E. Price Stephens
Dr. V. A. Crinks
Mr. G. Gibbs
Mr. D. W. Rees
Mr. J. G. Collier
Dr. R. J. Coulter
Mr. D. McCarthy
Mr. J. Casey
Mr. J. Gordon
Mr. J. Barber
Mr. W. Williams
Mr. T. Beeks
Mr. T. Jenkins
Mr. A. E. Meredith
Mr. W. H. Gilbert
Mr. J. Wardell
Mr. W. Wilkins

Building Committee :

Mr. W. T. Duke Williams
Dr. R. J. Coulter
Dr. H. Egerton Williams
Mr. G. F. Colborne
Mr. F. Lewis
Mr. Lyndon Moore
Dr. T. Morrell Thomas
Mr. B. H. Jones
Mr. S. Hunter
Mr. G. A. Parfitt
Mr. G. Gibbs
Mr. E. G. Nicholls
Mr. W. H. Le Grand Chambers
Mr. H. S. Lyne
Mrs. C. H. Bailey
Dr. V. A. Crinks
Mr. J. Gordon
Mr. E. Harris
Mr. G. Llewellyn Lloyd

and the Members of the Machinery Committee.

Stores Committee :

Mr. E. G. Nicholls
Mr. G. A. Parfitt
Mr. F. Lewis
Mrs. C. H. Bailey
Mrs. Tom Jones
Mrs. T. H. Mordey
Mrs. Edward Coulman
Mr. G. F. Colborne
Dr. C. Stuart Vines
Mr. W. Watkins
Mr. T. H. Vile

HONORARY STAFF.

Consulting Physicians :

SIR GARROD THOMAS, M.D. (Edin.), LL.D. (Wales), M.R.C.S. (Eng.).
H. EGERTON WILLIAMS, ESQ., M.R.C.S. (Eng.).

Consulting Surgeons :

O. E. BULWER MARSH, ESQ., M.R.C.S. (Eng.), L.R.C.P. (Edin.).
C. STUART VINES, ESQ., M.R.C.S. (Eng.), L.R.C.P. (Lond.).

Consulting Dental Surgeon :

T. GILL WILLIAMS, ESQ., L.D.S. (Eng.).

Physician :

A. ARTHUR, ESQ., M.B., Ch.B. (Edin.).

Surgeons for In-Patients :

T. MORRELL THOMAS, ESQ., M.D., M.S. (Lond.), F.R.C.S. (Eng.).
V. A. CRINKS, ESQ., M.R.C.S. (Eng.), L.R.C.P. (Lond.).
L. ERNEST ACOMB, ESQ., M.R.C.S. (Eng.), L.R.C.P. (Lond.), D.P.H.

Surgeon to Eye Department :

R. J. COULTER, ESQ., M.A., M.B. (Dub.), D.O. (Oxon.), F.R.C.S.I.

Assistant Surgeon to Eye Deparment :

F. W. ROBERTSON, ESQ., M.A., M.D. (Dublin), M.B., B.Ch., B.A.O., D.O.M.S., R.C.P.S. (Eng.).

Surgeon to Ear, Nose and Throat Department :

J. A. LEE, ESQ., M.B., C.M., F.R.C.S. (Edin.).

Physician with charge of Out-Patients Department :

A. ARTHUR, ESQ., M.B., Ch.B. (Edin.).

Assistant Physicians :

D. E. BURKE, ESQ., M.B., B.Ch., B.A.O.I.
J. BOYD, ESQ., M.A., M.D., B.Ch., B.A.O., B.SC.

Surgeon with charge of Out-Patients Department :

O. DE BURGH MARSH, ESQ., O.B.E., B.A., M.A., B.Ch. (Camb.).

Assistant Surgeons :

R. GLYN MORGAN, ESQ., M.C., M.B., B.S. (Lond.), M.R.C.S., L.R.C.P. (Lond.).
R. R. S. BOWKER, ESQ., M.B., B.Ch. (Glas.), F.R.C.S. (Edin.).

HONORARY STAFF—continued.

Physician to Skin Department :

P. C. P. Ingram, Esq., M.B., B.S. (Lond.), M.R.C.S. (Eng.), L.R.C.P. (Lond.)

Assistant Physician to Skin Department :

Miss Mary Gordon, M.B., Ch.B. (Edin.), D.P.H.

Anaesthetists :

J. T. R. Edwards, Esq., M.R.C.S. (Eng.), L.R.C.P. (Lond.), F.R.C.S. (Edin.).

S. Bloom, Esq., M.R.C.S. (Eng.), L.R.C.P. (Lond), M.B., B.S. (Lond.), F.R.C.S. (Edin.).

W. F. Donaghy, Esq., M.B., B.Ch., B.A.O. (Belfast).

Pathologist :

H. W. Catto, Esq., M.B., B.S. (Lond.), M.R.C.S. (Eng.), L.R.C.P. (Lond.), D.P.H.

Radiologist :

T. I. Candy, Esq., M.B., B.Ch. (Belfast), B.A.O.I., D.M.R.E. (Camb.)

Dental Surgeon :

C. A. Burpitt, Esq., L.D.S. (Edin.).

Medical Officers to Venereal Department :

P. C. P. Ingram, Esq., M.B., B.S. (Lond.), M.R.C.S. (Eng.), L.R.C.P. (Lond.)
Miss Mary Gordon, M.B., Ch.B. (Edin.), D.P.H.

Matron :

Miss Marget Husband

Dispenser :

Mr. F. Downs, Cert. Apoth Hall

Assistant Dispenser :

Miss Dorothy G. Wall, Cert. Apoth. Hall.

Secretary-Superintendent :

Mr. J. K. Millward, A.S.A.A.

Assistant Secretary :

Mr. S. G. Jones.

Offices :—16 Cardiff Road, Newport, Mon.

DIRECTORS' REPORT.

TO THE SUBSCRIBERS TO THE HOSPITAL.

Ladies and Gentlemen,

We beg to present our Annual Report with the Statement of Accounts for the year ended 31st December, 1928.

With deep regret we record the loss by death of the following Directors :—

Mr. H. J. Pillinger, J.P.,
Mr. T. J. Bebell,
Mr. F. T. Halford,
Mr. Daniel Watts, and
Mr. Christopher Pond, J.P.

Mr. Pillinger was one of the Subscribers' elected representatives and always took a sympathetic interest in the Hospital's work.

Mr. T. J. Bebell, a representative of the Workmen's Hospital Fund, rendered valuable personal service over a long period of years and actively identified himself with the work of the Hospital through the Workmen's Hospital Fund and the Fete Committee.

Mr. F. T. Halford became a Life-President in 1918, and evinced the deepest regard for the welfare of the Hospital. By his kind remembrance of its needs in his Will the funds will eventually receive a further expression of his sympathy by a legacy of £1,050.

Mr. Watts for many years showed in a practical manner his regard for the Hospital and in 1922 he qualified as a Life Vice-President.

Mr. Pond was for long an admirer and supporter of the Hospital and its work as was manifested by his munificent benefactions, the most important of which were two sums of £1,000 each to name two beds, and three sums of £500 each to name three cots. His memory will long be cherished by all those who had the pleasure of knowing him.

The following comparative statement shows the number of patients treated, and the record of income and expenditure :—

IN-PATIENTS.

HOSPITAL.

	1928.	1927.
Remaining in the wards on the previous 31st December	123	108
Admitted during the year	2257	2290
	2380	2398
Daily average number of beds occupied ...	140	129.5
Average number of days stay of each patient ...	22.28	19.7

"THE FRIARS"

Remaining in the wards on the previous 31st December	10	9
Transferred from Hospital	269	292
	279	301
Daily average number of beds occupied ...	11.8	11.9
Average number of days stay of each patient ...	15.8	14.5

OUT-PATIENTS.

Treated in the Out-Patient Department ...	9175	8240
Treated in the Casualty Department ...	6419	6085
	15594	14325

X-RAY DEPARTMENT.

Number of Radiographs taken	6434	5532
Screen Examinations	526	350
Treatments	731	873

MASSAGE AND ELECTRICAL DEPARTMENT.

Number of patients	2405	1987
Treatments	13712	10640

VENEREAL DEPARTMENT.

Total number of attendances	20404	20206

INCOME.	1928. £	s.	d.	1927. £	s.	d.
Annual Subscriptions	2621	3	7	2763	5	10
Annual Subscriptions for maintenance of Beds and Cots ...	130	0	0	151	0	0
Interest in respect of Bed and Cot endowments	1787	7	2	1781	19	4
Interest on other Investments ...	267	4	8	267	4	9
Workmen's Contributions direct ...	1894	8	2	1949	4	4
Workmen's Hospital Fund ...	13400	0	0	12000	0	0
Collections in Places of Worship ...	802	5	9	792	11	9
Donations	725	6	1	1046	11	1
Hospital Balls	417	7	1	524	14	5
Hospital Fete and Carnival Committee	6117	0	7	6025	6	5
Contributions from Shipping ...	529	4	0	613	0	0
Entertainments	281	9	10	199	3	0
Boxes	38	8	6	39	16	8
Miscellaneous Receipts	1654	18	9	1612	10	8
Total Ordinary Income ...	30666	4	2	29766	8	3
Extraordinary Income :—						
Admiralty, War Office and War Pensions Committee ...	175	0	3	109	14	0
Donations and Legacies for general purposes	397	0	1	495	11	10
Artificial Sunlight Treatment Account	0	0	0	112	15	11
Total Income ...	£31238	4	6	£30484	10	0

EXPENDITURE.	1928. £	s.	d.	1927. £	s.	d.
Provisions	4792	3	5	4500	1	0
Surgery and Dispensary Expenses	3270	5	11	3021	4	1
Domestic Expenses	3496	17	3	3589	0	7
Establishment Charges ...	2039	11	10	1924	2	5
Salaries and Wages	7227	12	6	7222	17	10
Miscellaneous Expenses ...	541	12	9	675	2	5
Administration Expenses ...	2044	12	4	2390	18	3
Ordinary Expenditure of Hospital	23412	16	0	23323	6	7
"The Friars" for maintenance of patients	1599	14	2	1386	17	3
Total Ordinary Expenditure of Hospital and "The Friars" ...	25012	10	2	24710	3	10
Extraordinary Expenditure ...	317	19	9	1032	11	0
Total Expenditure ...	£25330	9	11	£25742	14	10

FINANCES.

In a year of difficulty throughout the whole industrial world, the foregoing figures are a convincing proof of the regard in which the Hospital is held by those residing within the area covered by its activities.

It will be noted that the surplus of income over expenditure was £5709 14s. 7d., of which £5044 4s. 1d. has been utilised to discharge the debt on the Building Extension Fund. The income, £31238 4s. 6d., the highest in the history of the Hospital, shows an increase of £753 14s. 6d. over 1927, while the expenditure is less than the previous year's total by £412 4s. 11d.

Gratifying as these figures are from the standpoint of to-day's activities, it must be borne in mind that when the programme of extension decided on by the Board to keep pace with the increasing requirements of the district is completed and the additional Ward is opened, the present income must be still further increased to provide for the further expenses thereby incurred.

The Committee of the Workmen's Hospital Fund by their enthusiastic efforts again have achieved a distinctive success. Markedly helped by the operation of the Contributory Scheme, it will be remembered that they increased their annual contribution in the year 1927 from £9,000 to £12,000, and now in 1928 to £13,400, an increase in two years of nearly 50 per cent.

When in the year 1927 the splendid sum of £6,025 6s. 5d. was raised by the Fete and Carnival Committee, it was felt that a record difficult to beat had been established, but, a strong and united endeavour by willing helpers, encouraged by many previous successes, resulted in the high figure of £6117 0s. 7d. being reached in the year under review.

The Offertories from the Places of Worship are a most acceptable form of contribution, and, although no diminution is shown for 1928 as compared with 1927, yet the amount is considerably less than it was a few years ago, and is the cause of some concern among the ministers of religion, many of whom attribute the reason partly to the inclement weather experienced so frequently in the month of February when "Hospital Sunday" takes place. In an endeavour to ascertain whether an alteration in the date can be effected with advantage, steps have

been taken to bring the matter under the consideration of the representatives of the Churches.

The Hospital Balls Committee and the promoters of the Rose Show once more have materially assisted the funds by welcome and substantial contributions.

The contributions from Shipping are less than last year. The larger the number of ships frequenting the port, the greater the amount of contributions from this source, and with a return to improved trade conditions it can be confidently anticipated that there will follow a noticeable addition to this valuable portion of the income.

The support received from the local Rugby and Association Football Clubs, from all branches of sport, and from the proceeds of entertainments, is an encouraging token of a widespread desire for the well-being of the Hospital.

GIFTS.

The numerous requirements of articles of linen, garments and other necessities for the comfort of the patients have been substantially met by the zeal of the ladies of the Needlework and Linen Guild, who, once more, laboured so willingly and successfully under the able direction of their Honorary Secretary, Mrs. Edward Coulman, to whom is tendered our sincere wishes for a speedy and complete recovery from her recent illness.

Many other friends have gladly made gifts in kind, and particular mention may be made of the many acceptable contributions of eggs received in response to the appeals so kindly made through the columns of the "South Wales Argus" by the courtesy and help of the proprietors and staff of that paper. In this matter the newly organised Old Patients' Association rendered good service.

THANKS.

To all Subscribers, Donors, the Workmen's Hospital Fund, other Workpeople Contributors, Ministers of Religion, Owners of Shipping, the Organizers of the Hospital Fete and Carnival, the Needlework and Linen Guild, the Hospital Balls Committee, the Committee of the Rose Show, the Proprietors and Staff of the "South Wales Argus," Football and other Sports Clubs, and other organizations, and to a large circle of friends who, by personal services, and generous financial support, have provided

for the efficiency of the Hospital and the well-being of its patients, this opportunity is taken to convey our cordial thanks, and to express our warm appreciation of the many tokens of good-will received and the encouragement given in the maintenance of the Hospital.

NAMING OF BEDS AND COTS.

In memory of the late Mr. A. H. Laybourne, "The Firs," Malpas, who for many years was a Director, his widow and children, in May last, gave the sum of £500 to name a Cot in the Children's Ward, to be called the "A. H. Laybourne" Cot.

By the Will of the late Mrs. Peart, "Loxhore," Newport, a legacy of £500 was bequeathed to the Hospital to name a Cot to be called the "Emily May Peart" Cot, and through the kindness of Mr. Peart this amount was received most promptly.

Just before the close of the year, and following a visit to the Hospital, Mrs. Alfred J. Davies, "Stoughton," Stow Park Circus, as a token of her appreciation of the Hospital's work, and to commemorate her late father, gave a sum of £1,000 to name a Bed in the "Eleanor" Ward, to be called the "John Robinson" Bed.

We would sincerely thank Mrs. A. H. Laybourne and her children, also Mrs. Alfred J. Davies, for their munificent gifts, and would gratefully acknowledge the kindness of the late Mrs. Peart.

By the death of Mrs. M. A. Baker, of Orchard Farm, St. Brides; the sister of the late Mr. J. F. Williams, of Glanyrhosog, Peterstone, Wentloog, and the tenant for life of his Estate, the Hospital is now entitled to receive half share of this deceased gentleman's estate for the purpose of endowing beds in the Hospital to be named the "Glanyrhosog" beds. The amount which will eventually be received has not yet been ascertained but it will be a substantial one, and we are most thankful that the Hospital was so generously remembered by the late Mr. Williams.

LEGACIES.

During the year the following additional bequests were received from the Executors of deceased friends :—

Morgan, Miss Edith Jane, legacy of £300, less duty, bequeathed by the late, per Morgan & Co., Solicitors ...	270	0	0			
Evans, T. D. (decd.), per J. C. Llewellin & Co., further on account ...	37	13	4			
Burch, T. C., legacy of £100, less duty, bequeathed by the late, per Roger Evans & Jones	89	6	9			
				397	0	1

HONORARY STAFF.

The past year has been one of many changes on the Honorary Staff. After thirty-eight years' devoted service, Dr. C. Stuart Vines, in compliance with the Rules, resigned his position as one of the Surgeons. It was with sincere regret that we were compelled to accept this, but his connection with the Staff continues, as, in grateful recognition of his conscientious and efficient services, we were glad to be able to appoint him a member of the Consulting Staff. The vacancy thus caused was filled by the election of Dr. L. Ernest Acomb, the Senior Assistant Surgeon. In order to facilitate the work in the Out-Patient Department it was deemed wise to arrange for the Out-Patients Medical and Surgical Departments to be opened every week-day instead of four mornings in the week—a course which has proved to be of great convenience to many patients. This procedure, following the transfer of Dr. Acomb, necessitated a re-organisation of the Staff, which is now constituted as shown on a previous page.

Our cordial thanks are again tendered to all the members of the Honorary Staff for the indispensable services they have rendered during the year.

TRAINING SCHOOL FOR NURSES.

There are now forty-four probationer nurses undergoing training. During the year thirteen completed their training. Sixteen sat for the Preliminary State Examination, and ten for the Final State Examination, and all were successful.

Sincere thanks are tendered to the following members of the Honorary Medical and Surgical Staffs, who so kindly and successfully gave lectures to the Nurses in training :—

Medicine—Dr. A. Arthur.
Gynaecology—Dr. R. Glyn Morgan.
Surgery—Mr. R. R. S. Bowker.
Ophthalmology—Dr. F. W. Robertson.

In addition the following lectures were given :—

Materia Medica—Mr. F. Downs.
Theory and Practice of Nursing—The Sister Tutor.
Bandaging—The Sister Tutor.
Hygiene and Dietetics—The Sister Tutor.
Anatomy and Physiology—The Sister Tutor.

CONTRIBUTORY SCHEME.

For two years the Contributory Scheme has been in operation, and in reviewing the work of these years, during which there has been much unemployment, it is satisfactory to have proof that the adoption of this Scheme was a step in the right direction. There is no doubt it has been largely instrumental in placing the finances in the satisfactory condition in which they now stand, and with a revival in trade and a wider appreciation of its advantages, the future can be faced with the utmost confidence.

CAPITAL SUM NEEDED.

Reference in past years has been made to the urgent need for a large capital sum to—

1. Build a Nurses' Hostel.
2. Complete the Ward Unit over the Out-Patient Department.
3. Build an Isolation Block.

These additions are a pressing necessity, and their provision would meet the needs of the district for some years to come. We have already taken preliminary steps in connection with the proposed Nurses' Hostel and confidently anticipate that progress will be made in the course of this year.

On behalf of the Board,

(Signed) A. GARROD THOMAS,
Chairman of Directors.

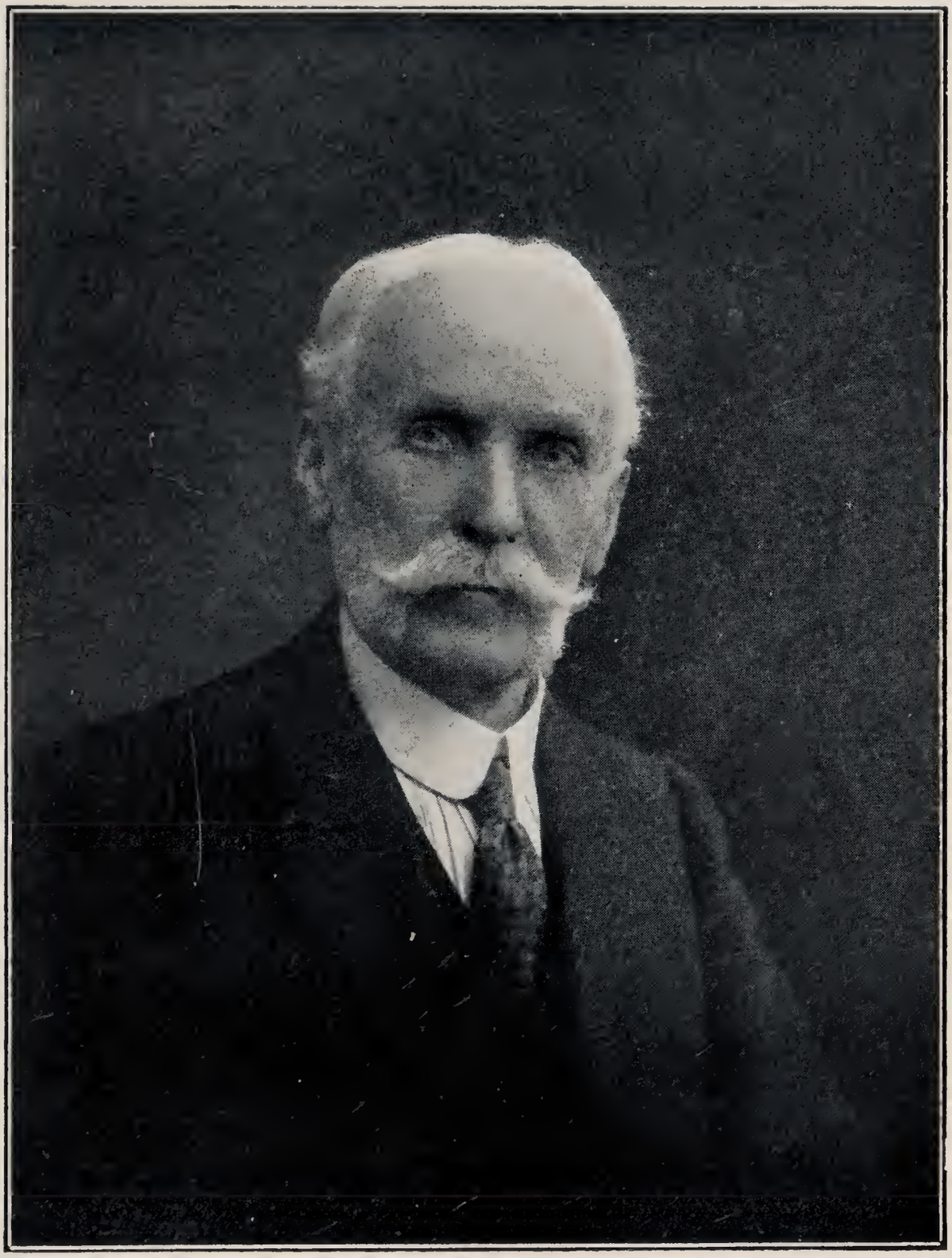

SIR GARROD THOMAS, M.D., D.L., LL.D.
Chairman of the Board of Directors from the year 1904.

SUMMARY OF WORK.

	1928.	1927.	1926.	1925.
In-Patients	2380	2398	2227	2168
Total Number of Days under Treatment	51248	47287	44044	45101
Out-Patients :—				
Ordinary Patients ...	4873	4601	3744	3345
Eye Patients	2726	2425	2471	2308
Ear, Nose and Throat do. ...	1507	1068	1021	1405
War Pensioners	69	146	248	122
	9175	8240	7484	7180
Casualty Patients ...	6419	6085	5660	5339

PATIENTS TREATED AT "THE FRIARS."

Remaining 1st January, 1928	10
Transferred from Hospital	269
	279

	1928.	1927.
Daily average No. of Patients in Hospital ...	140	129.5
Total Patient Days	51,248	47,287
Average Duration of stay (days)	22.28	19.71
Daily average No. of Patients at "The Friars" ...	11.8	11.9
Total Patients Days	4,435	4,365
Average duration of stay (days)	15.8	14.5

IN-PATIENTS' REPORT.

	1928.	1927.
Patients remaining in Wards the previous December ...	132	108
Admitted in January	156	192
,, February	184	189
,, March	206	197
,, April	185	176
,, May	201	210
,, June	200	191
,, July	209	204
,, August	167	190
,, September	200	176
,, October	180	185
,, November	197	201
,, December	163	179
	2380	2398

SUMMARY.

	1928.	1927.
Remaining in Wards at end of year	123	108
Cured and Relieved	1965	1998
Unrelieved	128	121
Died	140	148
Discharged at own request	17	20
Transferred to Union	5	3
,, Fever Hospital	1	—
,, T.B. Sanatorium	1	—
	2380	2398

OUT-PATIENT REPORT.

	1928.	1927.
January Admissions	686	669
February ,, ...	802	557
March ,, ...	818	769
April ,, ...	636	643
May ,, ...	798	829
June ,, ...	821	816
July ,, ...	822	677
August ,, ...	720	650
September ,, ...	800	715
October ,, ...	847	758
November ,, ...	861	766
December ,, ...	564	391
	9175	8240

1928. Total cost of In-Patient per day, 8/1.
Average cost per Bed occupied for 12 months, £144 4s. 6¾d.

1927. Total cost of In-Patient per day, 8/4½d.
Average cost per Bed occupied for 12 months, £153 0s. 3½d.

X-RAY DEPARTMENT.

The work of the X-Ray Department shows a decided increase for the year 1928. This is noticeable particularly in the examinations performed of Internal Organs, which, in most cases, necessitate the administration of a Bismuth Meal. The time and labour involved in dealing with such cases is considerable. They are regarded as major cases, each one being equivalent in time, work and material to five average bone cases.

Towards the end of the year, it was found that the Dark Room facilities were totally inadequate, and as it was not possible to find a new Dark Room, the benches, tanks and fittings were improved to give more space, and greater convenience of working. These improvements serve the purpose excellently, and a new Dark Room is hardly necessary for at least some time.

X-Ray Diagnostic Section.

Total number of X-Ray photographs taken		6434
Total number of Screen Examinations (with photographs)		526
Analysis of the Parts of the Body X-Rayed :—		
Limbs, skull, spinal, ribs, etc. ...	4545	
Stomach and Intestine by Bismuth Meal	1393	
Kidneys and Bladder	215	
Chest, Lungs and Heart	115	
Liver and Gall-bladder	60	
Other Internal Organs and Obstetrical Cases	106	
	6434	

As bone cases form by far the large majority of the above figures, it is interesting to note that :—

Accidents account for 3,797 of the X-Ray photographs.
Diseases of bone account for 871.

In the records of the X-Ray Department, the accident cases are classified under five headings and the following figures form interesting statistics :—

Industrial accidents	1244
Street accidents (other than motor) ...	672
Motor accidents	746
Home accidents	544
Games (football, school, at play) ...	591
	3797

X-Ray Treatment Section.

In the section of the X-Ray Department devoted to treatment the Deep Therapy installation installed in 1926, continues to work satisfactorily.

Total number of treatments administered ... 731

Diseases treated :—

Rodent Ulcers 241, Inoperable Carcinomata 18, Post-operative Carcinomata 57, Sarcoma 10, Epithelioma 19, Exophthalmic Goitre 82, Simple Goitre 17, T.B. Glands 47, Partoid Tumours 2, Tonsilitis 5, Toxic Adenoma 2, T.B. Bladders 10, Paronychia 3, T.B. Cutis 15, Cicatrix 20, Lupus 72, Angioma 6, Alopecia 4, Abdominal Adhesions 8, Asthma 21, Glioma 7, Mediastinal Tumour 5, Leukaemia 5, Hodgkin's Disease 12, Lymphadenoma 1, Amenorrhea and Menorrhagia 15, Herpes 11, Mastitis 8, Neavus 5, Other cases 11.

MASSAGE, ELECTRICAL AND ULTRA-VIOLET RAY DEPARTMENT.

There is also a decided increase in the work performed in this Department. It is work of the utmost value as all cases of accident are treated here and the period of disability is reduced to a minimum. The figures given below, therefore, form a useful index of the economic service which the Hospital renders to the community.

The addition of treatment by Ultra-Violet rays to the Department has increased the work of its staff but there is satisfaction in knowing that it is proving a great source of benefit to many patients.

Number of Massage Treatments given ...	... 12,169
Number of Electrical Treatments given	... 548
Number of Electrolysis Treatments given	... 6
Ultra-Violet Ray Section—	
Number of treatments given ..	... 989
Total	... 13,712

"THE FRIARS."

EXPENDITURE TO 31st DECEMBER, 1928.

Included in Income and Expenditure Account. (see page 26).

	1928. £ s. d.	£ s. d	1927. £ s. d.	£ s. d.
. MAINTENANCE:—				
PROVISIONS :—				
Meat	102 6 8		100 15 8	
Fish, Poultry, &c.	29 3 7		19 5 2	
Butter, Cheese, &c.	43 10 10		38 13 6	
Eggs	0 0 0		2 10 8	
Milk	102 3 6		94 8 9	
Bread, Flour, &c.	27 8 5		28 7 7	
Grocery	76 14 0		64 14 11	
Vegetables	37 2 3		32 12 7	
		418 9 3		381 8 10
I. SURGERY AND DISPENSARY :—				
Drugs, Chemicals, &c. ...	35 0 0		36 5 0	
Dressings,, Bandages, &c. ...	52 10 0		59 0 0	
New Instruments	0 10 6		1 1 0	
Surgical Appliances	3 5 3		3 0 0	
Wines, Spirits and Mineral Waters	4 15 0		5 10 0	
		96 0 9		104 16 0
II. DOMESTIC :—				
Renewal of Furniture, &c. ...	0 0 0		2 3 9	
Bedding and Linen	39 0 10		60 0 4	
Hardware, Crockery, &c. ...	11 17 11		7 14 9	
Washing and Laundry	33 19 0		30 0 0	
Cleaning and Chandlery	38 3 7		28 13 2	
Water	29 14 8		24 5 9	
House Coal and Coke	31 13 7		67 6 10	
Boiler Coal	45 0 0		45 0 0	
Gas	32 9 11		30 8 5	
Electricity	31 6 10		29 16 0	
Uniforms	15 14 5		19 11 6	
Window Cleaning	10 0 0		10 0 0	
		319 0 9		355 0 6
V. ESTABLISHMENT CHARGES :—				
Rates and Taxes	0 14 0		0 14 6	
National Health and Unemployment Insurance	11 5 4		11 5 4	
Garden (Wages, &c.)	97 10 0		97 10 0	
Repairs (Ordinary)	47 17 11		6 11 1	
Sundries	2 4 6		1 9 6	
Painting Work	192 15 0		1 12 4	
		352 6 9		119 2 9
. SALARIES, WAGES, &c. :—				
Nursing—Sister	92 3 4		90 0 0	
,, Nurses	74 12 6		83 13 4	
Domestic	101 2 0		96 17 2	
House Surgeons	100 0 0		100 0 0	
Engineer and Stokers	26 0 0		26 0 0	
		393 17 10		396 10 6
I. MISCELLANEOUS EXPENSES :—				
Printing, Stationery, Advertising, Postages, Telephone, &c. ...	19 10 4		29 12 2	
Sundries	0 8 6		0 6 6	
		19 18 10		29 18 8
tal Ordinary Expenditure as per Income and Expenditure Account		**£1599 14 2**		**£1386 17 3**

Dr. EXPENDITURE. **Income and Expenditure Account**

	1928. £ s. d.		1927. £ s. d.	
A. MAINTENANCE:—				
I. Provisions :—				
Meat	1123 12 5		1062 6 6	
Fish, Poultry, &c.	394 18 0		338 17 5	
Butter, Cheese, &c.	539 9 9		504 0 4	
Eggs	14 6 5		36 3 7	
Milk	857 17 5		874 6 4	
Bread, Flour, &c.	370 12 2		344 19 2	
Grocery	1174 15 2		1037 16 3	
Vegetables	316 12 1		301 11 5	
		4792 3 5		4500 1 0
II. Surgery and Dispensary :—				
Drugs, Chemicals, &c.	919 3 6		862 19 2	
Dressings, Bandages, &c. ...	832 19 11		812 10 8	
New Instruments	91 14 0		131 15 4	
Repairs to Instruments	158 4 8		120 2 2	
Surgical Appliances	354 1 9		332 11 8	
Wines and Spirits	71 18 0		82 2 3	
Mineral Waters	20 5 0		34 17 6	
Dental Instruments	8 10 5		13 7 9	
Rubber Goods	74 7 2		45 3 0	
X-Ray Department	725 0 11		553 17 7	
Massage Department Equipment...	0 0 0		8 4 6	
Pathological	12 13 1		0 0 0	
Sundries	1 7 6		23 12 6	
		3270 5 11		3021 4 1
III. Domestic :—				
Furniture Renewals & Additions...	375 16 4		231 1 8	
Bedding and Linen	72 0 11		44 18 11	
Hardware, Crockery, Brushes, &c.	206 2 9		150 4 11	
Washing & Laundry (Wages, &c.)	307 6 4		272 5 7	
Cleaning and Chandlery	181 16 9		321 10 9	
Water	274 16 8		301 0 5	
House Coal	189 15 6		207 7 4	
Boiler Coal	773 16 9		865 4 6	
Gas	202 19 9		326 11 7	
Electricity	522 4 4		537 6 11	
Uniforms	309 8 9		246 9 11	
Sundries	15 9 11		20 8 1	
Window Cleaning	65 2 6		64 10 0	
		3496 17 3		3589 0 7
IV. Establishment Charges :—				
Rates and Taxes	11 4 0		13 10 5	
Insurance	229 8 9		209 12 9	
National Health and Unemployment Insurance	248 15 2		230 13 3	
Garden (Wages and Sundries) ...	485 2 5		419 18 10	
Cleaning and Painting Wards, &c.	123 15 0		355 19 6	
Other Painting Work	483 7 6		275 9 8	
Repairs (Ordinary)	223 15 6		283 13 4	
Do. (machinery and renewals) ...	178 17 0		77 11 4	
Sundries	19 16 0		3 3 10	
Wireless	35 4 6		54 3 6	
		2039 5 10		1923 16 5
V. Ground Rent :—				
Richmond House	0 6 0		0 6 0	
		0 6 0		0 6 0
Carried forward ..		£13598 18 5		£13034 8

for the Year ended 31st Dec., 1928. INCOME. *Cr.*

	1928. £	s.	d.	£	s.	d.	1927. £	s.	d.	£	s.	d.
1—Annual Subscriptions ...	2621	3	7				2763	5	10			
2—Annual Subscriptions for Maintenance of Beds and Cots ...	130	0	0				151	0	0			
3—Interest in respect of Bed and Cot Endowments	1787	7	2				1781	19	4			
4—Interest on other Investments ...	267	4	8				267	4	9			
5—Workmen's Contributions direct	1894	8	2				1949	4	4			
6—Workmen's Hospital Fund ...	13400	0	0				12000	0	0			
7—Collections in Places of Worship	802	5	9				792	11	9			
8—Donations	725	6	1				1046	11	1			
9—Hospitals Balls	417	7	1				524	14	5			
10—Hospital Fete and Carnival Committees	6117	0	7				6025	6	5			
11—Contributions from Shipping ...	529	4	0				613	0	0			
12—Entertainments	281	9	10				199	3	0			
13—Boxes	38	8	6				39	16	8			
14—Miscellaneous Receipts ...	1654	18	9				1612	10	8			
Total of Ordinary Income ...				**£30666**	**4**	**2**				**£29766**	**8**	**3**
Total of **Ordinary Income** Carried Forward				**£30666**	**4**	**2**				**£29766**	**8**	**3**

Dr. **EXPENDITURE.** **Income and Expenditure Account**

	1928. £ s. d.	1928. £ s. d.	1927. £ s. d.	1927. £ s. d.
A. MAINTENANCE—(continued)				
Brought forward ...		**£13598 18 5**		**£13034 8 1**
VI. Salaries, Wages, &c. :—				
Resident Medical Officers ...	653 19 6		646 12 4	
Dispensers	489 3 4		448 10 0	
Matron	168 15 0		158 6 8	
Nursing—Hospital	2833 11 9		2836 11 10	
,, District	61 11 2		75 11 1	
Domestic	1723 14 1		1675 15 10	
Engineer and Stokers	857 2 8		849 12 8	
Radiologist	150 0 0		150 0 0	
Out-Patient, Clerical	89 15 0		71 0 0	
Special Services	0 0 0		90 7 11	
Special Nursing	0 0 0		20 9 6	
Laboratory Assistant	200 0 0		200 0 0	
		7227 12 6		7222 17 10
VII. Miscellaneous Expenses :—				
Printing and Stationery	210 4 7		314 7 9	
Telephones	57 2 3		86 8 0	
Advertising	23 18 9		18 5 3	
Postages & Telegrams	53 9 7		48 0 5	
	344 15 2		467 1 5	
Dispensing Pupils' Fees	23 2 0		16 16 0	
Sundries	65 6 8		91 8 6	
Buffet	108 8 11		99 16 6	
		541 12 9		675 2 5
B. ADMINISTRATION:—				
I. Management :—				
Official Salaries	1318 15 0		1333 17 5	
,, Printing and Stationery ...	325 18 1		337 7 2	
,, Advertising	10 10 0		16 8 0	
Cheque Books & Bank Charges ...	198 0 9		206 15 11	
Guarantee Premiums	4 0 0		4 0 0	
Postages and Telegrams	63 14 1		56 6 3	
Sundries	8 7 11		46 15 11	
Telephone	18 5 2		11 6 8	
		1947 11 0		2012 17 4
II. Finance :—				
Appeals, Printing, &c.	44 14 6		118 14 0	
,, Advertising	15 6 0		31 2 0	
,, Postages	12 3 6		18 8 7	
Special Expenditure, etc. ...	24 17 4		209 16 4	
		97 1 4		378 0 11
Ordinary Expenditure of Hospital Carried forward		**£23412 16 0**		**£23323 6 7**

for the Year ended 31st Dec., 1928—*continued.* INCOME. Cr.

	1928. £ s. d.	£ s d	1927. £ s. d	£ s. d.
Total of **Ordinary Income** Brought Forward		£30666 4 2		£29766 8 3
Total of **Ordinary Income** Carried Forward		£30666 4 2		£29766 8 3

Dr. **EXPENDITURE.** **Income and Expenditure Account**

	1928. £ s. d.	1928. £ s. d.	1927. £ s. d.	1927. £ s. d.
Total of **Ordinary Expenditure** Brought forward		**£23412 16 0**		**£23323 6 7**
C. "THE FRIARS"				
Ordinary Expenditure for maintenance of patients, as per detailed account		**1599 14 2**		**1386 17 3**
Total Ordinary Expenditure of Hospital and "The Friars" ...		**25012 10 2**		**24710 3 10**
D. EXTRAORDINARY:—				
"The Friars" Fields, laying out of	86 0 10		194 15 1	
"The Friars" Conservatory Repairs	0 0 0		9 6 9	
Old Outpatients Dept., Repairs to Lavatories	0 0 0		4 3 4	
X-Ray Dept., Deep Therapy Installation, etc., and Alterations	0 0 0		83 10 8	
Medical Class Room, Structural Alterations	0 0 0		338 3 10	
No. 13 Friars Rd., Alterations ...	0 0 0		135 1 10	
Richmond House, Boiler ...	0 0 0		47 10 0	
,, Coal Shed ...	0 0 0		33 12 6	
Sunlight Treatment Lamps ...	0 0 0		108 16 6	
Barbed Wire Fencing	0 0 0		10 2 6	
Out-Patient Corridor Repairs ...	0 0 0		15 0 0	
Wards—Taking out Ranges, tiling, etc.	0 0 0		33 10 0	
Lavatory Basins, supply and fixing	0 0 0		18 18 0	
Steam Sterilizers	168 13 0		0 0 0	
Richmond House, Repairs to Paths and Drains	63 5 11		0 0 0	
		317 19 9		1032 11 0
Total Expenditure		**25330 9 11**		**25742 14 10**
Balance being Excess Income over Expenditure for the year transferred to Extension Fund Account		**5907 14 7**		**4741 15 2**
		£31238 4 6		**£30484 10 0**

Approved by Finance Committee, March 26th, 1929.

A. M. JAMES, Chairman.
A. GARROD THOMAS.
L. J. BROWN.
G. F. COLBORNE.
J. G. COLLIER.
J. C. FORD.
J. GORDON.
G. GIBBS.
E. HARRIS.
E. PRICE STEPHENS.
W. T. DUKE WILLIAMS.
A. DENYS PHILLIPS, Treasurer.
I. K. MILLWARD, A.S.A.A., *Secretary-Superintendent.*

for the Year ended 31st Dec., 1928—*continued.* INCOME. Cr.

	1928. £ s. d.	£ s. d.	1927. £ s. d.	£ s. d.
Total of Ordinary Income Brought Forward		£30666 4 2		£29766 8 3
Extraordinary Income—				
Admiralty, War Office, and War Pensions Committees ...	175 0 3		109 14 0	
Donations & Legacies for General Purposes .	397 0 1		495 11 10	
Artificial Sunlight Treatment Account	0 0 0		112 15 11	
		572 0 4		718 1 9
Total Income		£31238 4 6		£30484 10 0

Audited and found correct.

(*Signed*) PARSONS & JOLLIFFE, Chartered Accountants.
CRAWFORD W. SLADE & CO.

BALANCE SHEET

CAPITAL AND LIABILITIES.

	£ s. d.	£ s. d.
Capital Account:—		
Amount as per last year's Report	47069 12 4	
Add Amounts received during the year per Trustees Account	3000 0 0	
		49069 12 4
		49069 12 4
Mrs. TREVERTON'S ACCOUNT:—		
Donation received in 1925. The interest derived from this investment to be added to the capital sum and the total to be used, when required, for furnishing the New Ward	1000 0 0	
Add total interest received to 31st Dec , 1928	178 0 10	
		1178 0 10
EXTENSION FUND ACCOUNT:—		
Balance as per Extension Fund Receipts and Expenditure Account		863 10 6
Amount carried forward ...		**£51111 3 8**

31st DECEMBER, 1928.

ASSETS.

	£ s. d.	£ s. d.
Investments as per schedule:—		
In respect of the maintenance of beds and cots	37896 16 3	
Other Investments	5849 11 6	
		43746 7 9
PROPERTY:—		
"Westward Ho," Cardiff Road, Cost ...	696 7 0	
17 Cardiff Road, Cost	525 0 0	
Richmond House, Cost	3100 0 0	
		4321 7 0
NATIONAL PROVINCIAL BANK, LIMITED:—		
Trustees Deposit Account	1000 0 0	
The late Mrs. Celia Beak's Trust	1 17 7	
		1001 17 7
		49069 12 4
Mrs. TREVERTON'S ACCOUNT:—		
£982 14s. 1d. War Loan 5 per cent. (cost) ...	1000 0 0	
National Provincial Bank, Ltd.	178 0 10	
		1178 0 10
EXTENSION FUND ACCOUNT:—		
National Provincial Bank, Ltd.—		
Transfer from General Account, representing the balance of Income over Expenditure for the year 1928 ...	5907 14 7	
Less amount overdrawn at 31st December, 1928	5044 4 1	
		863 10 6
Amount carried forward ...		**£51111 3 8**

Dr. **Capital and Liabilities.** **BALANCE SHEET**

	£ s. d.	£ s. d.	£ s. d.
Amount brought forward ...			**£51111 3 8**
GENERAL FUND:—			
Sundry Creditors at 31st Dec., 1928, included in Income and Expenditure Account ...		2628 4 10	
National Provincial Bank, Ltd., overdrawn	5059 11 5		
Add Unpresented Cheques ...	113 10 4		
	5173 1 9		
Balance of Income over Expenditure for the year 1928	5907 14 7		
		11080 16 4	
			13709 1 2
SAMARITAN FUND:—			
Amount as per last year's Report			9 4 11
			£64829 9 9

We have examined the above statement and find it correct, and we have verified the securities relating to the investments.

(*Signed*) PARSONS & JOLLIFFE, Chartered Accountants.
CRAWFORD W. SLADE & CO.

Approved by Finance Committee, March 26th, 1929.

A. M. JAMES, Chairman.
A. GARROD THOMAS.
L. J. BROWN.
G. F. COLBORNE.
J. G. COLLIER.
J. C. FORD.
J. GORDON.
G. GIBBS.
E. HARRIS.
E. PRICE STEPHENS.
W. T. DUKE WILLIAMS.
A. DENYS PHILLIPS, Treasurer.

J. K. MILLWARD, A.S.A.A., *Secretary-Superintendent.*

31st December, 1928—continued. **Assets.** **Cr**

	£	s.	d.	£	s.	d.
Amount brought forward ...				**£51111**	**3**	**8**
GENERAL FUND:—						
Amount of Workmen's, Shipping and other Contributions, and Interest on Investments due but not paid over at 31st December, 1928	13430	17	1			
Cash in hand:—						
Secretary Superintendent ... 200 0 0						
"The Friars" 0 8 6						
Insurance 77 15 7						
	278	4	1			
				13709	1	2
SAMARITAN FUND:—						
National Provincial Bank, Ltd.				9	4	11
				£64829	**9**	**9**

NOTE.—Investments are stated at cost price, but those given or bequeathed, where actual cost not known, are taken at their nominal value.

The Hospital has also as Assets the Hospital Buildings and Site, "The Friars" and Site, and the land adjoining, the Furniture, Linen and Bedding, Stores, Machinery, &c.

Dr. **Trustees'**

		£	s.	d.
1928.				
Dec. 31.	To Legacies and Donations received during the year :—			
	Legacy of £100 bequeathed by the late Alderman Thos. H. Howell, J.P., to which his six surviving children added the sum of £150 each, to endow a bed to be called "Thomas Henry Howell" Bed	1000	0	0
	Donation from Mrs. Alfred Davies, to endow a bed	1000	0	0
	Donation from Mrs. A. H. Laybourne and her children to endow a cot in the Children's Ward to be called the "A. H. Laybourne" Cot ...	500	0	0
	Legacy bequeathed by the late Mrs. Peart, of "Loxhore," Newport, to name a cot to be called "The Emily May Peart" Cot	500	0	0
		£3000	**0**	**0**
1928.				
Dec. 31.	To Balance brought down	£1000	0	0

Dr. **Mrs. Treverton's**

	£	s.	d.	£	s.	d.
To Donation received, as per last report, from Mrs. Alan Treverton, in memory of her husband, Mr. Alan Treverton Jones; the interest derived from its investment to be added to the Capital Sum—the total to be used, when required, for furnishing the New Ward				1000	0	0
Accumulated Interest on Investment and Deposit Account to 31st December, 1927	125	9	8			
Interest on Investment and Deposit Account during the year 1928	52	11	2			
				178	0	10
				£1178	**0**	**10**
1928.						
Dec. 31. To Balance brought down				£1178	0	10

Cash Account. Cr.

		£ s. d.	£ s. d.
1928.			
Dec. 31.	By Investments purchased during the year :—		
	£1290 3s. 11d. 3½ per cent. Conversion Loan, cost	1000 0 0	
	£637 7s. 7d. 3½ per cent. Conversion Loan, cost	500 0 0	
	£631 17s. 0d. 3½ per cent. Conversion Loan, cost	500 0 0	
			2000 0 0
	By Balance, on deposit at the National Provincial Bank, Ltd.		1000 0 0
			£3000 0 0

Account. Cr.

		£ s. d.	£ s. d.
1928.			
Dec. 31.	By Balance as follows :—		
	£982 14s. 1d. 5 per cent. War Loan purchased	1000 0 0	
	National Provincial Bank, Ltd., on deposit	178 0 10	
			1178 0 10
			£1178 0 10

Dr. **Extension Fund**

RECEIPTS.

		£ s. d.
1928. Dec. 31.	To Transfer from General Account as at 31st December, 1928, representing Excess Income over Expenditure for the year 1928 as per Income and Expenditure Account	5907 14 7
		£5907 14 7
1928. Dec. 31.	To Balance brought down	£863 10 6

Extension

SUMMARY OF TOTAL RECEIPTS AND

RECEIPTS.

	£ s. d.	£ s. d.
To Total Receipts—Donations, Interests on Investments and Bank Deposit Account, Transfers from General Fund, etc., to 31st December, 1927, as per last Annual Report...		68814 15 0
To Transfer from General Account for the year 1928		5907 14 7
		£74722 9 7

Account. Cr.

EXPENDITURE.

			£	s.	d.
1927.					
Dec. 31.	By Balance brought forward at 31st December, 1927, as per last year's Report		4775	5	10
1928.					
Dec. 31.	By Expenditure during the year, being Bankers' charges on overdraft		268	18	3
Dec. 31.	By Balance at National Provincial Bank, Ltd.—				
	Transfer from Current Account ...	5907 14 7			
	Deduct overdraft	5044 4 1			
			863	10	6
			£5907	**14**	**7**

Fund.

EXPENDITURE TO 31ST DECEMBER, 1928.

EXPENDITURE.

	£ s. d.	£	s.	d.
By Total Expenditure to 31st December, 1927, on the erection and equipment of the New Out-Patients Department and Ward, on the New Boiler House, New Sub-Ways, Laundry and Chimney Shaft, and on the Annexe to the Massage Department, per last year's Report	73590 0 10			
By Bankers' Interest on overdraft for the year to 31st December, 1928	268 18 3			
Total Expenditure		73858	19	1
By Balance as at 31st December, 1928		863	10	6
		£74722	**9**	**7**

SCHEDULE OF INVESTMENTS.

In respect of the maintenance of Beds :—	At Cost or Nominal Value. £ s. d.	£ s. d.	Interests & Rents for the Year. £ s. d
TRUST OF MR. CHARLES HENRY BAILEY (Deceased).			
£800. Newport Corporation 3 p.c. Stock, cost ...	660 1 0		
£713. London & North Eastern Railway 4 p.c.	798 6 1		
		1458 7 1	52 10 4
TRUST OF MRS. C. H. BAILEY.			
£1000. London & North Eastern Railway 4 p.c. 2nd Preference Stock	1000 0 0		
£500. Birmingham Corporation 2½ p.c. Stock ...	500 0 0		
		1500 0 0	52 10 0
TRUST OF MR. RICHARD THOMAS, of Melingriffith.			
£1050. India 3½ per cent. Stock, cost ...		1050 0 0	36 15 0
TRUST OF THE LATE MR. ANDREW MCMAHON (2 beds)			
£1906 11s. 8d. India 3½ p.c. Stock, cost ..	1750 0 0		
£850 19s. 3d. New South Wales 4 p.c. Inscribed Stock (1942-1962), cost	875 0 0		
£868 15s. od. New South Wales 6½ p.c.., cost	896 0 0		
£34 15s. od. Consols, cost	25 18 7		
		3546 18 7	158 2 0
TRUST OF SIR WILLIAM JAMES THOMAS, BART. (In Memory of his mother.)			
£1148 14s. 11d. Newport Corporation 3½ p.c. Stock, cost		1050 0 0	40 4 2
TRUST OF THE LATE MR. EDWARD PHILLIPS, Ffrwd Vale. (In Memory of the late Lieut. Ed. S. Phillips and the late Captain Leslie Phillips.)			
£1084 4s. 2d. 4½ p.c. Conversion Loan, cost .		1000 0 0	48 16 0
TRUST OF THE LATE MR. CHRISTOPHER POND.			
£1087 13s. 8d. 4½ p.c. Conversion Loan, cost ... (For the "Ann Jane Bed" in Memory of the late Mrs. Christopher Pond.)		1000 0 0	48 19 0

SCHEDULE OF INVESTMENTS—*continued.*

	At Cost or Nominal Value. £ s. d.	Interests & Rents for the Year. £ s. d
TRUST OF THE LATE MR. CHRISTOPHER POND (continued)—		
£1244 16s. 10d. Conversion Loan 3½ p.c., for "The Mrs. Edwin Richards Bed" ..	1000 0 0	43 11 6
TRUST OF THE CHILDREN OF THE LATE MR. AND MRS. LLEWELYN LLEWELYN.		
£1,312 10s. 0d. 4 per cent. Funding Loan, cost (In Memory of the late Mr. and Mrs. Llewelyn Llewelyn.)	1050 0 0	52 10 0
TRUST OF MR. THOMAS H. MORDEY, JUNIOR.		
£1,250. Funding Loan, 4 per cent., cost (In Memory of his mother, the late Mrs Mark Mordey.)	1000 0 0	50 0 0
TRUST OF MR. B. PARDOE THOMAS.		
£1,250. Funding Loan, 4 per cent., cost . (In Memory of his parents, the late Revd. John Pardoe Thomas and Mrs. Ann Pardoe Thomas.)	1000 0 0	50 0 0
TRUST OF MESSRS. JOHN LYSAGHT, LTD.		
£1,312 10s. 0d. Funding Loan, 4 per cent., cost (For "The John Lysaght," Ltd., Bed.)	1050 0 0	52 10 0
TRUST OF FREEMASONS OF MONMOUTHSHIRE.		
£1,250. Funding Loan, 4 per cent., cost ..	1000 0 0	50 0 0
TRUST OF MR. AND MRS. THOMAS SPITTLE.		
£1,250. Funding Loan, 4 per cent., cost ... (In Memory of their Son, Captain T. Stanley Spittle.)	1000 0 0	50 0 0
TRUST OF MR. AND MRS. A. M. JAMES.		
£1081 18s. 11d. 4½ p.c. Conversion Loan, cost . (In Memory of their only Son, Captain W Maynard James ("Chip").	1000 0 0	48 13 10

SCHEDULE OF INVESTMENTS—*continued.*

	At Cost or Nominal Value. £ s. d.	Interests & Rents for the Year. £ s. d.
In respect of maintenance of Beds (contd.)—		
TRUST OF MR. AND MRS. G. F. LOVELL.		
£1136 1s. 2d. 4½ p.c. Conversion Loan, cost ... (In Memory of their Son, Lieut .Clifford Lovell.)	1050 0 0	51 2 6
TRUST OF THE LATE SIR THOMAS WATSON, BART.		
£1,038. Great Western Railway, 5 per cent. Preference Consolidated Stock, cost ... (To endow a Bed to be called "The Wilfred Watson Bed.")	1050 0 0	51 18 0
TRUST OF THE NEWPORT AND DISTRICT COMMITTEE OF THE UNITED SERVICES FUND.		
£3027 9s. 4d. 4½ p.c. Conversion Loan, cost ... (To endow a bed in memory of their comrades who fell and served in the Great War.)	2404 18 2	136 4 6
ARTHUR GOULD MEMORIAL TRUST.		
£1,998 2s. 6d. 3½ p.c. Conversion Loan, cost (To name a bed in memory of the late Mr. Arthur Gould.)	1525 0 0	69 18 8
TRUST OF THE LATE MR. RICHARD LAYBOURNE.		
£1,000. Newport Gas Co.'s Ordinary Stock, held by the Trustees of the deceased gentleman to pay the Interest to the Hospital for a period of 20 years		44 19 0
TRUST OF MR. GEORGE JUKES, NORTON, CATHEDRAL ROAD, CARDIFF.		
£1387 1s. 6d. 3½ p.c. Conversion Loan, cost .. (To endow a bed in the Grice Ward in memory of his mother, who was married in Newport where he was born.)	1050 0 0	48 10 11
TRUST OF THE LATE ALDERMAN T. H. HOWELL.		
£1,290 3s. 11d. 3½ p.c. Conversion Loan ... (To endow a Bed to be called the "Thomas Henry Howell Bed.")	1000 0 0	22 11 6

SCHEDULE OF INVESTMENTS—*continued.*

		At Cost or Nominal Value. £ s. d.	Interests & Rents for the Year. £ s. d.
In respect of the maintenance of Cots :—			
TRUST OF MR. CHARLES HENRY BAILEY (Deceased).			
£854. Newport Corporation 3 p.c. Stock, cost ...		700 0 0	25 12 4
TRUST OF MR. RICHARD LAYBOURNE (Deceased).			
£420. Newport (Mon.) Gas Co.'s 5 p.c. Perpetual Debenture Stock		420 0 0	21 0 0
BAND OF HOPE UNION TRUST.			
£420. Newport (Mon.) Gas Co.'s 5 p.c. Consolidated Stock, to endow a Cot in perpetuity, cost		469 2 0	21 0 0
£690 8s. 6d. 3½ p.c. Conversion Loan, cost ... (To endow a 2nd Cot.)		530 0 0	24 3 4
TRUST OF MRS. ANNIE JANE WILSON JONES.			
£700. Newport Corporation 3 p.c. Redeemable Stock		700 0 0	21 0 0
TRUST OF THE LATE MR. GEORGE HARRIES.			
£997 12s. 3d. Newport Corporation 3½ p.c. Stock, cost		1000 0 0	34 18 4
TRUST OF THE LATE MISS CELIA BEAK.			
£16. 5 p.c. Great Western Railway Consolidated Preference Stock	20 0 0		
£100 Newport Gas Co.'s Consolidated Stock ...	100 0 0		
£10 Newport Gas Co.'s Debenture Stock ...	10 0 0		
Japanese Government 4 p.c. Loans	200 0 0		
Monmouth and South Wales Building Society 2¼ £50 Deposit Shares	112 10 0		
£40. Newport Gas Co.'s 5 p.c. Debenture Stock	40 0 0		
		482 10 0	20 16 0
TRUST OF MR. W. W. G. PUGH. In memory of his daughter, Ruby.			
£560. Newport Corporation 3½ per cent. Redeemable Stock, cost		500 0 0	19 12 0
TRUST OF THE LATE MR. EDWARD PHILLIPS AND MR. FRED. PHILLIPS.			
£542 2s. 2d. 4½ p.c. Conversion Loan, cost ... (In Memory of the late Lieut. Ed. S. Phillips).		500 0 0	24 7 10

SCHEDULE OF INVESTMENTS—*continued.*

	At Cost or Nominal Value. £ s. d.	Interests & Rents for the Year. £ s. d.
TRUST OF ALDERMAN J. E. EVANS.		
£625. Funding Loan, 4 per cent., cost ... (As a Thank Offering for Peace and the miraculous escape from death of his Son while on Active Service).	500 0 0	25 0 0
TRUST OF THE LATE MR. CHRISTOPHER POND.		
£625. Funding Loan, 4 per cent., cost ... (To name a Cot to be called "The Nancy" Cot).	500 0 0	25 0 0
£577 7s. 0d. 4½ p.c. Conversion Loan, cost ... (To name a Cot to be called "The Christine Cot")	500 0 0	25 19 8
£599 12s. 1d. 4½ p.c. Conversion Loan, cost ... (To name a Cot to be called "The Mary Cot")	500 0 0	26 19 8
TRUST OF MR. E. G. TAYLOR.		
£540 19s. 3d. 4½ p.c. Conversion Loan, cost ... (In Memory of their Son, Captain E. Roy Taylor, M.C.).	500 0 0	24 6 10
MONMOUTHSHIRE CHILDREN'S QUEEN VICTORIA MEMORIAL.		
£347 14s. 6d. India 3½ per cent., Stock, cost ...	345 12 1	12 3 4
SOUTH WALES BORDERERS WAR MEMORIAL TRUST :—		
£1,124 5s. 4d. Funding Loan 4 p.c.	1000 0 0	44 19 4
TRUST OF NEWPORT COUNTY ASSOCIATION FOOTBALL CLUB :—		
£1255 11s. 9d. 3½ p.c. Conversion Loan, cost ..	964 8 4	43 18 6
TRUST OF THE LATE MRS. A. H. LAYBOURNE AND HER CHILDREN.		
£637 7s. 7d. 3½ p.c. Conversion Loan ... ... (To endow a Cot to be called the "A. H. Laybourne Cot.")	500 0 0	11 3 1
TRUST OF THE LATE MRS. EMILY MAY PEART.		
£631 17s. 0d. 3½ p.c. Conversion Loan ... .. (To endow a Cot to be called the "Emily May Peart Cot.")	500 0 0	0 0 0
TRUST OF ALFRED HENRY LEWIS (Deceased) ... (To endow a Cot to be called the "Alfred Henry Lewis Cot.")	0 0 0	75 0 0
TOTAL OF BED AND COT ENDOWMENTS	**£37896 16 3**	**£1787 7 2**

	At Cost or Nominal Value.		Interests & Rents for the Year.
	£ s. d.	£ s. d.	£ s. d.
Other Investments :—			
TRUST OF MRS. MARY WILLIAMS (Deceased), Tregarn.			
£420. Newport (Mon.) Gas Co.'s Consolidated 5 p.c. Stock	420 0 0		
£15. Newport (Mon.) Gas Co.'s 5 p.c. Perpetual Debenture Stock	15 0 0		
		435 0 0	21 15 0
TRUST OF MRS. LAVINIA WALLIS (Deceased).			
£100. Consols, 2½ p.c.		100 0 0	2 10 0
THE MONMOUTHSHIRE VISCOUNT TREDEGAR TRIBUTE FUND TRUST.			
£1,093. London, Midland & Scottish Railway, 4 p.c. Preference Stock	1250 0 0		43 14 4
TRUST OF ARTHUR EVANS (Deceased).			
£277. Great Western Railway, 4 p.c., Debenture Stock	343 12 4		
Freehold Ground Rents at Caerleon to produce £19 18s. od. per annum, cost	463 14 4		
Freehold Ground Rents at Cwmbran to produce £9 per annum, cost	200 0 0		
		1007 6 8	39 19 8
TRUST OF THE LATE MR. LEWIS HASLAM, M.P.			
£1,000. Funding Loan, 4 per cent., cost ...		800 0 0	40 0 0
TRUST OF THE LATE MRS. COLBORNE.			
£109 1s. 3d. Newport Corporation 3½ p.c. Stock, cost		100 0 0	3 16 4
TRUST OF MR. AND MRS. RICHARD STRATTON.			
£363 2s. od. 4½ p.c. Conversion Loan, cost ... (Gift by Mr. and Mrs. Stratton and their Sons and Daughters to commemorate the Golden Wedding of Mr. and Mrs. Stratton).		335 0 0	16 6 8
TRUST OF MR. F. S. W. MAY.			
.To perpetuate the memory of the late Mrs. F. S. W. May)			
£125. Funding Loan, 4 per cent., cost ...		100 0 0	5 0 0

SCHEDULE OF INVESTMENTS—*continued*

	At Cost or Nominal Value. £ s. d.	Interests & Rents for the Year. £ s. d.
TRUST OF MR. PERCY POWELL.		
£108 8s. 4d. 4½ p.c. Conversion Loan (Interest to be used to pay annual subscription), cost ...	100 0 0	4 17 6
TRUST OF MRS. PERCY POWELL.		
5 p.c. Australia Registered Stock ... ... (Interest to be used to pay annual subscription.)	100 0 0	5 0 0
COLONEL CHARLES THOMAS WALLIS' MEMORIAL FUND :—		
£173 4s. 0d. 4½ p.c. Conversion Loan, cost ... By Mrs. Buist and Miss V. Wallis, daughters of the late Colonel C. T. Wallis, to create a Memorial Fund.	150 0 0	7 16 0
TRUSTEES INVESTMENTS :—		
£50 10s. 0d. 4½ p.c. Conversion Loan, cost ..	42 2 1	
£7 15s. 2d. 4½ p.c. Conversion Loan, cost ...	6 9 5	2 12 4
£132 8s. 5d. 3½ p.c. Conversion Loan, cost ...	105 0 0	4 12 10
£136 15s. 6d. 3½ p.c. Conversion Loan, cost ...	105 0 0	4 15 8
TRUST OF THE LATE MR. DANIEL WATTS.		
Gift of £116 13s. 4d. 4½ p.c. Conversion Loan, cost ... ... (Interest to be used to pay annual subscription).	113 13 4	5 4 10
TRUST OF MR. & MRS. W. LYNDON MOORE :—		
£645 12s. 5d. 3½ p.c. Conversion Loan, cost ... (To perpetuate the memory of their son, Eric)	500 0 0	22 12 0
TRUST OF THE LATE MR. EDWARD HALL :—		
£648 4s. 8d., 3½ p.c. Conversion Loan, cost ...	500 0 0	22 13 10
RENTS	0 0 0	29 0 0
TOTAL OF OTHER INVESTMENTS	**£5849 11 6**	**£282 7 0**

SUMMARY OF INVESTMENTS AS SHOWN ABOVE.

	Investments taken at Cost or Nominal Value included in Balance Sheet.	Interest & Rents produced as shown above.
	£ s. d.	£ s. d.
Investments in respect of the maintenance of Beds and Cots ...	37896 16 3	1787 7 2
Other Investments	5849 11 6	282 7 0
	£43746 7 9	**£2069 14 2**

SUMMARY OF INTERESTS AND RENTS.

	£ s. d.
As shown per Income and Expenditure Account :—	
In respect of the maintenance of Beds and Cots	1787 7 2
In respect of other Investments	267 4 8
Interest included in the List of Subscriptions	15 2 4
	£2069 14 2

N.B.—There is, in addition to the above, the sum of £1,000 invested in £982 14s. 1d. 5 per cent. War Loan, representing the donation from Mrs. Alan Treverton, and stated separately in Balance Sheet.

LIST OF SUBSCRIBERS, 1928.

	£	s.	d.	£	s.	d.
Aaron Joseph Jacobs, Lodge No. 22, Newport ..	2	2	0			
Abbot & Baker, Commercial Street ...	1	1	0			
Aberbargoed, Arthur Balfour Conservative Club	5	5	0			
Abergavenny Guardians	2	2	0			
Abergavenny Workmen's Club	21	0	0			
Abertillery Urban District Council	10	0	0			
Abercarn Working Men's Club & Institute ...	2	2	0			
Abraham, Miss Annie, Arlington House, Caerau Park	2	2	0			
Addams-Williams, Major Albert, of Llansoar ...	4	4	0			
Adams, C. H., 61 Caerau Road	1	1	0			
Alger & Sons, Dock Street	3	3	0			
Allen, Sir T. W.	3	3	0			
A.O. of Druids, Mon. & S. Wales District ...	5	5	0			
A.O. of Foresters	2	2	0			
Anstey, Mrs. R., Lower House, Llansoy ...	0	5	0			
Arthur & Son, Newcastle Engine Works ...	2	2	0			
Arrow Fuel Co.	5	5	0			
Averbuck, M., Commercial Road	1	1	0			
Avondale Tinplate Co., Pontnewydd ..	24	6	9			
				97	11	9
Babcock & Wilcox, Ltd., Cardiff	2	2	0			
Bailey, Mrs. C. H., C.B.E., J.P.	50	0	0			
Baglow, F. S., Shaftesbury Chambers ...	1	1	0			
Baker, Mrs. S. C., Mount Pleasant, Magor ...	1	1	0			
Baker, W. A. & Co., Ltd., ...	5	5	0			
Baker & Manhire, Ltd.	1	1	0			
Baldwins, Ltd., Swansea	5	5	0			
Barnard, G. J., Crown Vaults	0	8	0			
Barter, James, J.P., High Street	3	3	0			
Basic Slag & Phosphate Co., Ltd., London, E.C.	4	4	0			
Basham, James & Co., Commercial Road ...	3	3	0			
Basham, John & Sons, Bassalleg	2	2	0			
Barclay's Bank, Ltd., High Street	3	3	0			
Barclay's Bank, Ltd., Commercial Street ..	3	3	0			
Beach, Mrs. E., Fernleigh, Newbridge ...	0	10	6			
Beavis, A., Fir Tree, Danygraig Road, Risca	1	0	0			
Bedwas Navigation Colliery Company ...	10	10	0			
Bedwellty Guardians	10	10	0			
Bell, J. C., Penylan Park	2	2	0			
Benner, Dr., 15 Oakfield Road	2	2	0			
Bere, W., Stow Hill	2	2	0			
Beynon, Miss E. G., In memory of the late ...	5	5	0			
Beynon, L. F., J.P.	5	5	0			
Birmingham Haberdashery Co., Ltd. ...	4	4	0			
Billingham, A., 5 Serpentine Road	1	1	0			
Bird, A. G., 10 Charles Street	0	10	6			
Bird, T. W., Baneswell	2	18	8			
Blaenavon Workmen & Agents' Doctors' Fund	5	5	0			
Blackburn, W. M., "Holly Bank"	1	11	6			
Blaendare Co., Ltd., Pontypool	2	0	0			
Blandford, T., Corn Street	1	1	0			
Blackwood Workmen's Club and Institute, per George Davies	2	2	0			

	£	s.	d.	£	s.	d.
Bloom, S. D.	1	1	0			
Bogutsky, J., Cardiff	1	1	0			
Boots, The Chemists, Nottingham ...	7	7	0			
Bond, J. H., Six Bells, Abertillery ...	0	10	0			
Braithwaite & Co.	21	0	0			
Brewer, C. C., Kensington Place	2	2	0			
Brewer, Mrs. J. E., "Gorelands," Langstone ...	1	1	0			
Brown, Lucian, Mills and Henney	5	5	0			
British Glues & Chemicals, Ltd.	5	5	0			
British Mannesmann Tube Works, Ltd. ...	5	5	0			
Brister, T. A., St. Julians Park	0	10	6			
Bristol, West of England & S. Wales Operative Trade & Provident Society, East. Glam. District	6	6	0			
Burt, Boulton & Heywood, Alexandra Dock ...	3	3	0			
Burge Bros., Commercial Street	1	1	0			
Bunt, Richard, 1 Cardiff Road	1	1	0			
				206	19	8
Caerleon Urban District Council	10	10	0			
Cadbury Bros., Birmingham	1	1	0			
Carney, Mrs., "Glen Roy," Stow Hill ...	1	1	0			
Carryer, Miss E. Hadden	0	10	6			
Carter, Mrs., Greyhound Hotel	1	1	0			
Caldwell, Hugh, "Redcliffe," Fields Road ...	0	10	6			
Capper & Co., Skinner Street	5	5	0			
Capper, J. H., 126 The Market	0	10	6			
Capper, Alexandra & Co., London	2	2	0			
Canning, J. H., Crindau	0	10	0			
Cecil & Co., High Street	1	1	0			
Chambers, W. H. Le Grand, J. P., St. Helens ...	5	5	0			
Chambers, J. & Co., Liverpool	2	2	0			
Chepstow Union	6	6	0			
Chivers, Mrs., 133 Stow Hill	0	10	6			
Ciceri, J. & Son, Commercial Street	2	2	0			
Clarke, F., Pontnewydd	3	3	0			
Clay, C. L.	2	2	0			
Clements, Jas. & Co., Skinner Street ...	2	2	0			
Cleeve, Mrs., Ty Gwyn, Abergavenny ...	3	3	0			
Colborne, G. F., B.A., Dan-y-graig	5	5	0			
Coles, Mrs. E.	0	10	0			
Collier, Chas., J.P., 143 Commercial Street ...	2	2	0			
Collins, W. J. T.	2	2	0			
Cooke, Miss, Plas Mawr, Usk	3	3	0			
Co-operative Wholesale Society, Manchester ...	10	10	0			
Cordes, Mrs., Sunninghill	1	1	0			
Coronation Workmen's Club	5	5	0			
Cordes & Co., Ltd., Dos Works	15	18	5			
Cory, Sir Clifford J., Bart., Llantarnam Abbey	5	5	0			
Coulman, Mr. & Mrs. Edward, "Chesterholme"	5	5	0			
Cowburn, Mrs., Llancayo House, Usk ...	3	3	0			
Crumlin Workmen's Club and Institute ...	3	3	0			
Crumlin Valleys Collieries, Ltd., Nr. Pontypool	5	5	0			
Curre, Sir Ed., Bart., J.P., Itton Court ...	21	0	0			
Curteis, Mrs., Glan-y-afron, Crickhowell ...	1	1	0			
Curtis, E. A., Corporation Road	0	10	0			
Cwm and Abertillery Estate, Proprietors of the	7	17	6			
Cwmbran Chemical Co.	4	4	0			

	£	s.	d.	£	s.	d.
Cwmbran and Pontnewydd Gas Co.	5	5	0			
Cutliffe, Captain F. W., Waterloo Road ...	1	1	0			
				159	13	11
Daniels, W., Penycaemawr, Usk	0	10	6			
Dardis, A. J., Council Offices, Risca ...	0	10	0			
Davies Bros., Ltd., London and Bridge Wharves	7	7	0			
Davies, E., Abercarn	1	1	0			
Davies, John, "Glen View," Clytha Park ..	2	2	0			
Davies, Mrs., "Glen View," Clytha Park ..	2	2	0			
Davies, Miss Margaret, R.R.C., Glen View, Clytha Park	2	2	0			
Davies, John, Caerau Road	0	10	6			
Davies, Miss E. M., "Skansen," Christchurch Road	1	1	0			
Davies, J. & Son, Maesycwmmer	5	5	0			
Davies, T. R., Ebbw Vale	1	1	0			
Davies, Myrddin, Brynmawr	5	5	0			
Dawson, Thomas & Co., Alexandra Dock ...	2	2	0			
Day, G. F., 30 Dewsland Park Road ...	0	10	6			
Deane, Norton, Highfield	1	11	6			
De Rees Billposting Co., Ltd.	1	1	0			
Dibdin, G. E.	2	2	0			
Dobell, J. & Co., 8 High Street	2	2	0			
Dowdey, J. G. & Son, Malorean House, Chepstow Road	0	11	7			
Dufner, Mrs.	1	1	0			
Duchess of York Lodge, R.A.O.B. ...	2	6	6			
				42	5	1
Eaves, Captain T. Arthur, Basselleg Road ...	1	1	0			
East Wales Yeast Dealers' Association ...	2	2	0			
Ebbw Vale Steel, Iron & Coal Co., Ebbw Vale	2	2	0			
Edwards, H., Ltd., Sports Outfitter, Bridge St.	1	1	0			
Edwards, Mrs. E. J., Maesygarn, Nr. Argoed...	1	1	0			
Edwards, A. Gordon, Stow Hill	2	2	0			
Edwards, W. E., 37 Llanthewy Road ...	1	1	0			
Ellis, Miss, Clytha Park	2	2	0			
Ellis, C. W., Merthyr House, Abergavenny ...	3	3	0			
Elder Demster, Ltd., Liverpool	2	2	0			
Elms, A. W., 24 Church Road, Risca ...	0	5	0			
Evans, W. E. & Co., 40 Commercial Street ...	7	7	0			
Evans, John Col., D.S.O., T.D., "Grouville," Stow Park Circle	1	1	0			
Evans & Allen, Ltd., London House ..	5	5	0			
Evans & Co., Shaftesbury Street	1	1	0			
Evans, D. Roger	1	1	0			
Evans, Evan, Greenwich House, Abercarn ...	1	1	0			
Evans, B. Jones, Gilwern House, Pontllanfraith	3	3	0			
Evans, Herbert J., Barnett Tree House, Raglan	0	5	0			
Ewings, H. T., Clarence Place	3	10	0			
				41	16	0
Falkland, A. J., Scyborwen, Usk	0	10	6			
Fawckner, Percy, Dewsland Park	1	1	0			
Felix, Rev. D., M.A., Aberbeeg	2	2	0			
Fennell, Mrs. (decd.), Brent Knoll, Fields Park	1	1	0			
Fisher, Mrs. Jessie, 53 Risca Road ...	1	1	0			
Fletcher, J. Kyrle, Ltd., High Street ...	2	2	0			

	£	s.	d.	£	s.	d.
Flook, H. & Co., 8 Market Street	5	5	0			
Ford & Pickford, Bolt Street	5	5	0			
Fontaine, C. & A., Dock Foundry ..	2	2	0			
Fontaine, Mrs. S. A., 17 Stow Park Avenue ...	2	2	0			
Fowler, E. & Son	1	1	0			
Frazer & Co., Dock Street	2	2	0			
Freemasons Brethren of Silurian Lodge ...	10	10	0			
Francis, J., 68 Somerset Road	1	1	0			
Furness Withy & Co.	2	2	0			
				39	7	6
Gabb & Son, Commercial Street	2	2	0			
Gaskell, J. S., Bridgend	10	10	0			
Gardner, Fred	1	1	0			
George, W. R., Little Milton Farm, Llanwern	1	0	0			
Gething, Herbert, Abergavenny	3	3	0			
Geen, George, J.P., Gold Tops	1	1	0			
Gilchrist, Robert & Co.	1	1	0			
Gladstone, R., St. Mark's Crescent	1	1	0			
Goss, A. J. T. & Co., Dock Street	2	2	0			
Graham, Arthur, Oakfield Road	2	2	0			
Graham, T. C., Hickley Lodge, Penarth ...	5	5	0			
Great Western Railway	50	0	0			
Greenland, Arthur, The Corridor	1	1	0			
Greenland, Herbert, Bryngwyn Road ...	1	1	0			
Green, E. A., Post Office, Caerleon ...	1	1	0			
Gregory, Mrs., 67 Preston Avenue ...	1	1	0			
Griffiths, William, "Lynwood"	12	12	0			
Griffiths, H. & Son, Commercial Road ...	10	0	0			
Griggs, H. J., Stow Park ...	5	0	0			
Gould, J., 33 Cardiff Road	2	2	0			
Gunning, T. H., Parkfield Place	1	0	0			
Gunn, Mrs., "Glyn Clytha"	1	1	0			
Guest, Keen & Nettlefolds, Ltd., Rogerstone	10	10	0			
Guest, Keen & Nettlefolds, Ltd., Cwmbran ...	10	10	0			
Gustard, W. S., Usk	3	3	0			
Gulliver, F.	0	10	6			
Gwatkin, R. W., St. John's Road	1	1	0			
				142	1	6
Hall, Miss, "Hursley," Chepstow Road ...	1	1	0			
Hall, E. & Son, 38 High Street	2	2	0			
Hall Line Co.	2	2	0			
Halford, F. T. (deceased), Cefn Parc ...	5	5	0			
Halford Cycle Co., Birmingham	2	2	0			
Hamilton, Dr. S., Commercial Road ...	1	1	0			
Hancock & Co., Ltd., ...	5	5	0			
Happerfield & Willans, Great Western Wharf ...	1	1	0			
Harding, Mrs. Theo., Derwent Villa, Gold Tops	1	0	0			
Hartland, Mrs. A., Chepstow	0	10	6			
Harbour, W. A., 3 Chepstow Road	1	1	0			
Herbert, Mrs. Brynderwyn, Caerleon ...	1	1	0			
Herbert, T. R. P., Eveswell Park	0	10	6			
Hewertson, Thos. & Co., Commercial Street ...	3	3	0			
Hews, W., 70 Caerleon Road	0	10	0			
Hicks, A. E., 32 Commercial Road ...	2	2	0			
Hiles, Inspector, Town Hall	1	1	0			
Hockey, G. J., "Newleston, Chepstow Rd. ...	1	1	0			
Hodges & Son, High Street	1	1	0			
Hodsons Concrete Products	3	3	0			

	£	s.	d.	£	s.	d.
Holland, H., Sunnycroft, Crumlin ...	0	5	0			
Holtham, A. T.	1	1	0			
Hood, J. A., Tredean, Chepstow	2	5	6			
Houghton Bros.	2	2	0			
Houlder Bros.	5	5	0			
Hornby, L. H., D.L., Bank Chambers ...	5	5	0			
Horden, F. P., Bassalleg Road	0	10	6			
Howell, Thos. H., Ltd., 30 Llanarth St. ...	5	5	0			
Howell, Illtyd, Brynhyfryd Road	5	5	0			
Huddleston, Mrs. C., Clytha Park, Abergavenny	1	1	0			
Hughes, A. E. & Son, 15 Clarence Place ...	2	2	0			
Hughes, Mrs. J. F., Clarence Place ..	1	1	0			
Hughes, Rev. T., St. Mary's Presbytery ...	5	5	0			
Hunter, Walter & Co., Bridge Street ...	3	3	0			
Hunt & Witts, Arlington Chambers ..	1	1	0			
Humphries, John, Castle House, Usk ...	1	1	0			
Hutchings, G., Alexandra Dock Hotel ...	0	10	6			
Hyslop, Mrs. Robert, 20 Bryngwyn Road ...	1	1	0			
Hurley, Miss M., 3 Windsor Terrace ...	0	10	6			
				80	3	0
Ingram, Dr. P. C. P.	10	10	0			
Ingram, Col. S. D., V.D., 23 Stow Park Avenue	1	1	0			
				11	11	0
Jackson, Mrs. Edith, Chain Cottage, Abergavenny	0	10	6			
Jackson, Sir H. Mather, Bart., St. Mary's Hill, Abergavenny	2	2	0			
Jacksons, Ltd., Stockport	1	1	0			
James, A. M., J.P., Fields Road	5	5	0			
James, A. T. W., York Place	1	1	0			
James & Emanuel	3	3	0			
James, T. Lloyd, 20 Sutton Road	0	10	0			
James, Mr. & Mrs., 45 Jones Street, Baneswell	1	1	0			
James, V. H., 272 Caerleon Road	0	10	6			
Jarvis, A. M., 5 St. Julians Avenue ...	3	3	0			
Jenkins, J., Ltd., 12 Clifton Road	5	5	0			
Jeremiah, W. W.	1	1	0			
Jesseman, W. & Co., Commercial Street ...	4	4	0			
Johns, F. W.	1	1	0			
Johns, R. H. & Co., Ltd.	1	1	0			
Johnson, J. S., Church Road	5	5	0			
Jones, D., 33 Ombersley Road	0	10	6			
Jones, Mrs. Tom, Waikato, Fields Park Av. ...	5	5	0			
Jones, Gordon, 4 Commercial Road ..	1	1	0			
Jones, Mrs. C. H., Park Square	1	1	0			
Jones, E. Southwood & Co., Risca	1	1	0			
Jones, D., Central Stores, Newbridge ..	1	1	0			
Jones, Frank Caerau Crescent	3	3	0			
Jones, George & Co., Carlton Chambers ...	1	1	0			
Jones, Miss Gwyneth, Providence Place, Newport	1	1	0			
Jones, Wallace & Sons, Abercarn	2	13	10			
Jenkins, E. A., 30 Chepstow Road	1	1	0			
Jones, Mr. & Mrs. Guy Treverton, Fields Park Avenue	5	5	0			
Jones, Dennis, Paul and Brian Treverton Fields Park Avenue	0	7	6			
Jones Bros.	0	10	6			
Jones, Miss L., 25 Waterloo Road	0	10	6			

HIS WORSHIP THE MAYOR.
(Councillor Frank Quick, J.P.).
Chairman, Hospital Fete & Carnival, 1928.

Mr. G. Jukes performing the Opening Ceremony, August 6th, 1928.

	£	s.	d.	£	s.	d.
Jones, Lewis, J.P., Blackwood	1	10	0			
Jones, T. Baker, Stow Park Avenue ...	5	5	0			
Jones, V. E., Central Supply Stores, Usk ...	1	11	6			
Jones, Mrs. W. H., Oakfield House, Abercarn ...	2	2	0			
Jones, W. M., Brynerw, Abergavenny ...	3	3	0			
Jones, D., "Dolan," Newbridge	2	2	0			
Jones, A. E., 90 Dock Street	0	10	6			
Jones, A. E., Corporation Road	1	1	0			
Jones, Watkin D., Dorset	1	1	0			
Joyce, Mr. Chas., Glasllwch	2	2	0			
Joyce (In loving memory of the late Mrs. H J.)	3	3	0			
Joyce, Ernest & Co., Cambrian House ...	3	3	0			
Joyce, D., 51/52 High Street	1	1	0			
				89	11	10
Kelly, H. S., 25 Llanthewy Road	0	10	6			
Kelly, A. H., 57 Dock Street	1	1	0			
Kendall & Son, 38 Commercial Street ...	0	10	6			
Kerr, Richard B., "Kirriemuir"	2	2	0			
King & Co., Turner Street	2	8	6			
Kirby, J.	1	1	0			
Kirby, T., St. Julians Avenue	4	4	0			
				11	17	6
Lamey, J. R. W., Commercial Road ...	1	1	0			
Laybourne, R. C. T., Clomendy Wood, Llanhennock	3	3	0			
Laybourne, L. H. J., Mrs.	1	1	0			
Lawrence, J. E. G., Chepstow	2	2	0			
Lawrence, S. L., 16 Corporation Road ...	5	0	0			
Legge, Lady, Usk	2	2	0			
Le Brasseur, H., Stow Park Avenue ...	5	5	0			
Lee, W. E. & M., 15 Batchelor Road ...	1	1	0			
Lewis, The Hon. Misses	3	3	0			
Lewis, Roger, Little Mill	1	1	0			
Lewis, William, 39 Fields Road	2	2	0			
Lewis & James, Newbridge, Mon.	2	2	0			
Liddell, C. Oswald, J.P., Shirenewton Hall, Chepstow	2	2	0			
Liles, C. W., Morningside, Fields Road ...	1	1	0			
Linton, Mrs. S., Stow Park Avenue ...	1	1	0			
Little, E. S. W., L.D.S., R.G.S., 153 Dock St.	1	1	0			
Liverpool Victoria Approved Society ...	5	5	0			
Llanfrechfa Upper Urban District Council, per W. Clarke	3	3	0			
Llewelyn, Mr. & Mrs. Ivor, Malpas ...	10	10	0			
Lloyd's Bank, Ltd.	6	6	0			
Lloyd & Yorath, Ltd.	10	10	0			
Lloyd, Alderman W. J.	3	3	0			
Lloyd, G. Llewelyn	2	2	0			
Lovell, G. F. & Co,, The Mon. Confectionery Works	5	0	0			
Lyne, H. S., M.B.E., Cambridge House ...	5	5	0			
Lysaghts, Ltd.	5	5	0			
				90	17	0
Madge, W. M., "Kingscott," Pentonville ..	0	5	0			
MacMahon & Co., Dock Street	5	12	0			
Machen Stone & Lime Co. ...	2	0	9			
Magor Urban District Council	5	5	0			

	£	s.	d.	£	s.	d.
Mann, Mrs. R. T., Stow Park Avenue ...	1	1	0			
Mann, Miss C. E.	1	1	0			
Manhire, The Misses, Sunnyside	3	3	0			
Marconi International Marine Communication Co., Cardiff	5	5	0			
Marsh, C. W. E., J.P., Rockdale, Stow Park ...	2	2	0			
Marsh & Sons, Pont Hall Quarries, Cross Keys	1	1	0			
Marsh, W. H., Caerleon	1	1	0			
Martin, E., 34 Constance Street	1	6	0			
Maypole Dairy Co., High Street	1	1	0			
Maybury & Co., Dock Street	2	2	0			
Meacock, Stanley H., Carlton Chambers ...	2	2	0			
Meacock, Walter, Carlton Chambers ...	2	2	0			
Mitchell, A. C.	1	1	0			
Millbrook Colliery Co., 90 Dock Street ..	1	1	0			
Miller, J. Leslie, Bridge Street	1	1	0			
Midland Bank	6	6	0			
Molyneux, Mrs. C. H., Llanvihangel Crucorney. Abergavenny	4	4	0			
Monmouthshire Education Committee ...	25	0	0			
Monmouthshire Agricultural Institute, Usk ...	0	10	0			
Moon, R. W., Ltd., 29a Marlborough Rd. ...	5	5	0			
Moore, W. Lyndon, D.L., J.P., "Elmscott," Stow Park	4	4	0			
Moose, Loyal Order of (Blackwood No. 11) ...	5	5	0			
Mordey, Mrs. G. A., King's Acre	5	5	0			
Mordey, Son & Co., Dock Street	3	3	0			
Mordey, W.	1	1	0			
Mount Stuart Dry Dock & Shearmans, Ltd.	3	0	0			
Morgan & Francis, Pontlottyn Shop, Abertillery	2	2	0			
Morgan, F. N. & Co., 51 Clarence Place ...	10	10	0			
Morgan, Miss K.	2	2	0			
Morgan, T., 95 Alexandra Road	2	2	0			
Morgan, Geo. H., Fields Park Road ...	3	3	0			
Morgan, David	1	1	0			
Morgan, John, 6 Tredegar Road, Hollybush ...	0	10	6			
Morris, Henry, Baltic Oil & Grease Works ...	10	10	0			
Morris, Wm., Ltd.	3	3	0			
Morris, R. T., Llanfrechfa Lower, Nr. Caerleon	0	5	0			
Moseley, William, Bishopston, Bristol ...	1	0	0			
Mynyddislwyn Urban District Council ...	10	10	0			
Mynyddislwyn Sheep Dog Trial Society ...	5	5	0			
Musgrave, Chas. E., 392 Corporation Rd ...	0	10	6			
				155	9	9
National Provincial Bank, Ltd.	10	10	0			
Nash, H. B. Norton, 12 Fields Park Road ...	0	10	0			
Newbridge Constitutional Club	2	2	0			
New Alteryn Brick Co.	3	3	0			
New Tredegar & District Co-operative Society	2	2	0			
Newcombe Bros.	2	2	0			
Newland, Alfred, Lawnside, Stow Park Circus	3	3	0			
Newman, E. B., Commercial Street ...	2	2	0			
Newman, A. A., Fields Park Road	2	2	0			
Newport-Abercarn Colliery Co.	10	10	0			
Newport Builders' Supply	5	5	0			
Newport Corporation	420	0	0			
Newport Butchers' & Cattle Dealers' Association	5	5	0			
Newport Co-operative Industrial Society ...	10	10	0			

	£	s.	d.	£	s.	d.
Newport Credit Drapers' Association ...	2	2	0			
Newport and District Caledonian Society ...	2	2	0			
Newport Guardians	42	0	0			
Newport Harbour Commissioners	31	10	0			
Newport (Mon.) Gas Company	10	10	0			
Newport Jewish Ladies' Benevolent Society...	0	10	6			
Newport Oddfellows Society, per G. J. Jones ..	3	3	0			
Newport & South Wales Wine and Spirit Co., High Street	2	2	0			
Newport Window Cleaning Co.	5	5	0			
Newport Wholesale Confectioners	5	5	0			
Nicholas & Co., Baltic Wharf	5	5	0			
Nightingale, C. W., 3 Stow Hill	0	5	0			
Norwegian Government, per C. Kjelsen ...	27	9	7			
				616	15	1
Oliver, George, Leicester	2	2	0			
Osborne, J. S.	2	2	0			
				4	4	0
Padget, W. H., 84 Commercial Road ...	2	2	0			
Packer, H. & Co., Dock Street	2	2	0			
Padden, E., "Kia Ora," Pontnewydd ...	0	10	0			
Paine, Chas., Stow Hill	3	0	0			
Parker, G., 12 Fairoak Terrace, Maindee ...	1	1	0			
Parnall, R. H. B., Glanmor	2	2	0			
Parsons & Jolliffe, Chartered Accountants ...	2	2	0			
Partridge, Jones & John Paton, Ltd., Machen	20	7	10			
Partridge, Jones & John Paton, Ltd., Risca ..	6	10	10			
Partridge, Jones & John Paton, Ltd., Varteg ...	10	10	0			
Partridge, Jones & John Paton, Ltd., Caerleon	18	14	8			
Partridge, Jones & John Paton, Ltd., Newport	2	2	0			
Paul, Miss, Commercial Street	0	5	0			
Picton, Mrs., Dunmarklyn	2	2	0			
Peart, Mrs. (deceased), Lox-hore, Kensington Place	3	3	0			
Peart, F W., Lox-hore	5	5	0			
Pegler's Stores, Dock Street	5	5	0			
Pentwynmawr Men's Club and Institute ...	4	4	0			
Penny, Mrs., 1 Oakfield Road, Cwmbran ...	2	2	0			
Perman, E., Dock Street	2	2	0			
Phillips, A. Denys	2	2	0			
Phillips & Co., Tea Merchants, Newport ...	3	3	0			
Phillips & Sons, Baneswell Road	1	1	0			
Phillips & Sons, Ltd., Brewers	10	10	0			
Phillips, Colonel W. Clifford	2	2	0			
Phillips, Wolfe & Co., Dock Street	2	2	0			
Phillips, J., Clytha Square	1	1	0			
Phillips, Mr. & Mrs. Laybourne, Oakfield Rd.	1	1	0			
Phillips, C. D., Ltd.	5	5	0			
Phillips, V., Arwell, Crumlin	2	2	0			
Phillips, W. L. C.	1	1	0			
Phipps, Caleb	1	0	0			
Pickford, Mrs., 36 Ombersley Road ...	0	5	0			
Pilliner, A. V. L., Isca Foundry	1	1	0			
Poole, T. H. & Sons, 50 Tredegar St., Risca	1	1	0			
Pontnewydd Working Men's Club & Institute...	5	0	0			
Powell, Mrs. Percy, Interest on Investment ...	5	0	0			
Powell, Percy, Interest on Investment ...	4	17	6			
Powell Duffryn Steam Coal Co.	10	10	0			
Pratt, Mrs., "Pen-y-banc," Fields Road ...	3	3	0			

	£	s.	d.	£	s.	d.
Pratt, Mr. and Mrs. S. A.	2	2	0			
Price, T. P., Mark's Hall, Essex	3	3	0			
Price, Misses, Milliners	5	0	0			
Pritchard, D. F., Ltd., Western Valleys Brewery	5	5	0			
Pritchard, J., Newbridge ...	0	10	0			
Prosser, T. Morris, Stow Park	2	2	0			
Pryce-Jenkins, Miss "Willesbrook," Raglan ...	5	5	0			
Pugh, Alfred E., Carlton Chambers ...	0	12	9			
Pugsley, the late R. B., Stow Park ...	1	1	0			
				184	0	7
Raikes, F. W., J.P., Cefn Court, Malpas ...	4	4	0			
Rational Friendly Society, Ltd., Pontnewydd	3	3	0			
Rainforth, Mrs., 4 Woodville Road ...	1	6	0			
Rees, Frank, Fields Road	1	1	0			
Rees, Mrs. Crickhowell	2	2	0			
Rees & Williams, Commercial Street ...	1	1	0			
Rees, Mrs. L., Garwern, Pontllanfraith ...	0	10	0			
Read, Joel, Magor	1	1	0			
Read, Mrs. A. E., Magor	1	1	0			
Redbrook, Tinplate Co., Pontnewydd ...	3	3	0			
Reynolds & Co., Ltd., 149 & 150 Commercial St.	3	3	0			
Rhodes, J. Otley, Arcade Chambers ...	1	1	0			
Rhondda, Sybil Viscountess, Llanwern Park ...	5	5	0			
Richards, F., Hairlax (in memory of) ...	1	1	0			
Richards, G. H., St. Fagans, Duckpool Road	0	5	0			
Rickards, R. W., J.P., Usk	4	4	0			
Risca Workingmen's Club and Institute ...	5	5	0			
Roberts, E. S., Belmont, Beaufort ...	0	10	6			
Roberts, R. L.	1	0	0			
Roberts, W. Frost, Dewsland Park ..	0	10	6			
Robjent, F. P. & Co., Princess Chambers ...	1	1	0			
Rose of Sharon Lodge, per F. Davies ...	2	2	0			
Rossiter, W., 40 Ombersley Road	0	5	0			
Royal Liver Friendly Society	1	1	0			
Royal Mail Steam Packet Co.	5	0	0			
Ruston, Fred & Son	0	7	6			
"R.E."	2	2	0			
				52	15	6
Searle, Alfred, "Gaerwood"	1	1	0			
Serjent, Mrs. A. M.	1	10	0			
Sessions & Sons, Clarence Wharf ...	2	2	0			
Shott, A., Provision Market	1	1	0			
Shrewing, James, 3 Hill Street	2	2	0			
Simmonds, Jas., Caerau Crescent	1	1	0			
Singers, Ltd.	0	10	6			
Skinner, Rev. E. Walrond, Bryngwyn Road ...	2	2	0			
Skipsey, F. W., Warwick Road	1	1	0			
Small. H. J., Dock Street	1	1	0			
Smart, W. E., 8 Gladstone Terrace, Blaenavon	0	10	0			
Smith, H. A., Stow Hill	2	2	0			
Smiths (Newport), Limited, Star Mills ...	2	2	0			
Smith, Percival, "Red Hill," Ross ...	1	0	0			
Smith, T. J., Usk	0	5	0			
Snowden, L., 65 St. Mary Street	0	5	0			
South Wales Brattice Cloth Co.	15	0	0			
South Wales Electric Power Co.	9	14	6			
Staniforth, A. W., Cardiff	1	1	0			

	£	s.	d.	£	s.	d.
Stanford, W.	1	1	0			
Star of Usk I.O. of Rechabites	5	5	0			
Saunders, Miss E., 1 Tanyllan Terrace, Rhymney	0	5	0			
Stedman, L. Foster	3	3	0			
Steel's, Miss Adeline, Charity	25	4	0			
Stevens, Harry, 123 Chepstow Road ..	1	1	0			
Stewart, J. C., 5 Linden Road	1	1	0			
Stobbs, T., Timber Merchant	3	3	0			
Storrar, I. J.	1	0	0			
Stratton, Richard, J.P., Duffryn	5	5	0			
St. Mellons District Council	10	10	0			
Summers, T., Town Hall	2	2	0			
Swallow, J. H., 5 Dewsland Park Road ...	3	3	0			
				107	14	0
Tait, Robert, Bassalleg Road	1	1	0			
Taylor, A. & G., Wesley Buildings ...	1	1	0			
Taylor, Arthur, 35 York Place	1	1	0			
Taylor, Alfred, Commercial Street	1	1	0			
Taylor, E. G. & Sons, High Street	4	4	0			
Taylor, E. W., 83 High Street	1	1	0			
Taylor, Thomas, 50 Sutton Road	2	2	0			
Tenison, Mrs. R., Pontypool Estate ...	30	0	0			
Thomas, D. H., Canning Street, Cwm ...	1	1	0			
Thomas Bros., Lliswerry	0	9	6			
Thomas, Sir Garrod	12	12	0			
Thomas, Miss Garrod	3	3	0			
Thomas, Noel Garrod	5	5	0			
Thomas, J., Christchurch Road	2	2	0			
Thomas, Sir William James, Bart., Cardiff ...	5	5	0			
Thomas, T., Newbridge	2	2	0			
Thomas, W. L., Tredillion Park, Abergavenny	2	2	0			
Thomas, W. M., 112 Queens Rd., New Tredegar	0	10	0			
Thomas, Richard & Co., Abercarn	50	0	0			
Thorne, G. & G. S., 77/78 Albert Avenue ...	5	5	0			
Thompson, G. R., Dock Street	2	2	0			
Thompson, Mr. & Mrs. H. R. C.	2	2	0			
Thomson, W. & Co.	2	2	0			
Tilney's Kinemas, Ltd., "Olympia" ...	8	16	2			
Tirpentwys Black Vein Steam Coal & Coke Co.	10	10	0			
Tovey Bros., Dock Street	2	2	0			
Tredegar, Viscount	50	0	0			
Tredegar Dry Dock Co.	1	1	0			
Tredegar Workmen's Sick Club	10	10	0			
Treowen, Major-General Lord	5	5	0			
Treverton, Mrs., 12 Stow Park Circle ...	5	10	0			
Trickey, Miss & Mr., 23 Hubert Road ...	1	0	0			
Turner & Morgan, Corelli Street	1	9	4			
Turner, Frank	0	14	8			
Turner, E. & Sons, Cardiff	5	5	0			
				239	16	8
Uskside Engineering Co.	5	5	0			
Usk Urban District Council	5	5	0			
Usk Gas Co., Ltd.	2	2	0			
				12	12	0
Vaughan, D. A. & Co.	2	7	0			
Vaughan, C., "Newnham," Edward VII. Av.	2	2	0			
Vipond, John & Co., Dock Street	2	2	0			
Vile, T. H., 37 Waterloo Road	2	2	0			
				8	13	0
Wade & Son, Dock Street	1	1	0			

	£	s.	d.	£	s.	d.
Wagstaff, J. H., Arcade	2	2	0			
Walker, Sir George Forestier, Bart. ...	5	5	0			
Walker, Sir L. Forestier, M.P., Rhiwderin ...	5	5	0			
Walters, P., Commercial Street	1	1	0			
Watkins, J., 122 Commercial Street ...	2	2	0			
Watts, Watts & Co., Ltd.	5	5	0			
Watts, Mrs. A., St. Lawrence, Chepstow ...	5	0	0			
Watts, Mrs. F. S., Court Bleddyn, Llangibby...	3	3	0			
Watts, Daniel (decd.), 15 Fields Park Avenue, Interest on Investment	5	4	10			
Watts, Mrs. G. A., Fleur-de-lis	0	5	0			
Webb, Sir Henry, Bart., Castleton ...	2	2	0			
Weir, Andrew & Co.	2	2	0			
Welsford, J. H. & Co., Ltd.	2	2	0			
White, Miss, 36 Caerau Road	2	2	0			
White, A. C., Dewsland Dairy	0	10	6			
White, Graham & Sons, Dock Street ...	2	5	6			
White, C. & Sons, 78 Commercial Road ...	1	1	0			
Whitehouse, W. H., Fields Park Crescent ...	1	1	0			
Whitehead Iron & Steel Co., Ltd., The ...	109	4	2			
Whitehead, Hill & Co.	8	7	9			
Whitehead, Mrs. E. M., Goytre Hall, Abergavenny	2	2	0			
Williams, E. O., The Croft, Griffithstown ...	1	1	0			
Williams, Mr. and Mrs. E. T. W. Llewellyn-Brewer	8	8	0			
Williams, Harold A., Plas Mawr, Usk ...	10	10	0			
Williams, Dr. H. Egerton, Park Square ...	2	2	0			
Williams, H. Ellis, Newbridge, Mon. ...	2	2	0			
Williams, Evan (Printers), Ltd., Newport ...	5	0	0			
Williams, T., Llantrisant	1	1	0			
Williams, W. T., Duke, D.L., J.P.	2	2	0			
Williams, W., Pontnewydd	2	2	0			
Williams, J., Council Offices, Abercarn ...	2	2	0			
Williams, F. Penry, Llanthewy Road ...	0	10	0			
Williams, Mrs. R. W., Edward VII. Avenue ...	1	1	0			
Williams, Miss G., St. Brieux, 29 Edward VII Avenue	0	5	0			
Williams, Mrs. E. A. Addams, Ty-Newydd, Usk	1	1	0			
Wildings (1911), Ltd.	2	2	0			
Wilson, T. B. R., Woodland Park Road ...	2	2	0			
Winter, W. R., Ombersley, Newport Road, Cardiff	1	1	0			
Wynn, Robert, Shaftesbury Street	10	10	0			
Wring, Tom	1	11	6			
				225	7	3
Per Income and Expenditure Account ...				£2621	3	7

Collections in places of Worship in aid of the Funds of the Royal Gwent Hospital, Newport, Mon., for the years 1928 and 1927.

County—	1928. £	s.	d.	1927. £	s.	d.
Aberbargoed, Caersalem Welsh Bapt.	4	4	0	4	4	0
Abercarn, Caer Gorlan Baptist ...		—		1	7	0
do., English Baptist Church ...	3	3	0	4	12	0
do., Garn Congregational Ch.	9	11	0	5	5	0
do., St. Luke's Church ...	5	0	0	5	0	0
do., Welsh Presbyterian Church	1	16	3	2	2	4
do., Wesleyan	0	12	6	5	14	8
do., Wesley Sunday School ...		—		0	10	0
Abergavenny, Holy Trinity ...	5	5	0	10	10	0
do., St Mary's	2	2	0		—	
Abertillery, Tabernacle Con. Church	5	5	0	5	5	0
do., do. Mrs. Hall's Bible Class	1	1	0	2	2	0
do., Blaenau Gwent Baptist Ch.	3	3	0	3	3	0
do., Newall Street Primitive Methodist Church ...		—		1	0	0
Argoed, Baptist Church	12	19	0	8	3	6
do., H. Jones	1	1	0	2	2	0
Bassalleg, Bethel Baptist Church ...	3	3	0	3	3	0
do., Bethel Baptist S. School ...	2	0	0		—	
do., Church		—		10	15	0
Primary Department ...	1	1	0		—	
do., Parish—						
St. Basil Church ...	11	15	7	10	15	0
do., S. School ...	1	8	3		—	
Rogerstone, St. John's	5	0	0	4	2	3
do., S. School ...	1	0	0		—	
do., Wesleyan Church ...	1	2	6	1	2	6
Beaufort, Carmel Con. Church ...	14	2	6	15	0	0
do., Siloam English Bapt. Ch. and Sunday School ...	1	10	0	1	10	0
do., Primitive Methodist Ch. ...	1	1	0	1	1	0
Bedwas, English Baptist Church ..	0	10	1		—	
do., Wesleyan Church ..	0	14	0	0	10	0
Bettws Church	2	0	0	2	0	0
Bettws Newydd, Trostrey & Kemeys Commander Churches	2	15	4	2	10	9
Blackwood, Mount Pleasant Bapt. ...	4	7	0	3	0	0
do., Presbyterian Methodist Ch.	0	16	2	1	1	0
do., Wesleyan Church ...		—		2	2	0
Sunday School Primary Dept.	0	5	0		—	
Blaenavon, Horeb Baptist Church and Blaenycwm	2	14	4	2	10	6
do., Lion St. Congregational ...	2	14	0	2	2	2
do., Park St. Wesleyan Ch. ...	2	2	0	2	2	0
do., Parish, per Vicar and Churchwardens ...	2	2	0		—	
Caerleon Church	7	10	6	7	0	0
do., Wesleyan Church ...	1	18	7		—	
Caerwent, Baptist Church ...	1	1	0	1	1	0
do., Church and	3	3	0	4	0	0
Llanvair Discoed Ch. ...	1	1	0	1	16	0
Castleton, Baptist Church ...	6	3	0	6	3	0
do., Wesleyan Church ...	0	14	0	0	10	0

	1928. £	s.	d.	1927. £	s.	d.
Catsash Chapel	1	6	4	1	5	0
Cefn-y-Crib Cong. Church and Sunday School	1	1	0	0	15	0
Chepstow, St. Arvan's Church ...	2	12	6	2	12	6
do., St. Mary's Church ...		—		2	0	0
Coedkernew Church	1	3	7	1	14	7
Cross Keys, Hope Baptist ...		—		14	4	0
do., Hope Baptist Church Sunday School	1	17	0	2	10	0
do., Trinity Cong. Church ...	5	0	0	5	0	0
do., Wesleyan Church ...		—		1	5	0
Cwm Parish Church	2	2	0	3	3	0
Crumlin, St. Mary's Church ...		—		2	19	8
do., P.M. Church & S. School	1	3	0	1	0	0
do., Sunday School Union ...	1	1	0	3	0	5
do., Wesley Church ...	0	6	6	0	8	6
Cwmbran, Ebenezer Bapt. Church ...	8	0	0	8	0	0
do., Roman Catholic Church ...	3	3	6		—	
do., Upper, P.M. Church S.S.	0	10	0	0	10	0
Cwmcarn, Baptist Church ...	1	17	6	2	1	7
Cwmtillery, Primitive Methodist ...	0	8	8	0	4	2
Ebbw Vale, Bethel Prim. Methodist Church	0	15	0		—	
do., Libanus Congregational ...	5	5	0	5	5	0
do., Pantygoff Ebenezer C.M. Church	0	10	0	0	10	0
Fleur-de-Lys, St. David's ...	5	0	8	3	5	2
do., St. Thomas		—		0	19	6
do., St. Margaret's ...	1	6	8	1	6	1
do., St. Luke's		—		0	10	0
Gwehelog Church	0	13	0		—	
do., Wesleyan Church and Sunday School	0	16	0	0	10	0
Henllys, Mount Pleasant S. School	2	7	6	0	10	6
Hollybush, Baptist Church ...	3	16	6	3	10	0
Hafodyrynys, Cong. Church and Sunday School	1	0	9	1	0	0
Llanvihangel, Tor-y-mynydd Church	1	10	0	1	5	0
Llanfrechfa, All Saints' Church ...	5	9	7	8	8	6
do., Lower, St. Mary's Church	2	2	0		—	
Llangibby, Baptist Church ...	0	15	0	1	3	6
do., Church	3	5	4	4	10	9
Llangwm, Usha & Isha Church ...		—		2	2	0
Llanhilleth Parish Church ...	7	15	7	2	12	7
do., St. Mark's	5	12	2	3	11	2
do., Wesleyan Church ...		—		0	7	0
Llantrisant (Mon.) Church ...	1	10	0	3	0	0
Llanwern Church and	0	13	7	0	12	9
Bishton Church	1	2	9	1	0	0
Llanwern Mission	1	1	0	1	9	6
Llansoy Church	1	10	0	2	10	6
do., Wesleyan Chapel ...	1	1	0	1	1	0
Langstone Band of Hope		—		1	0	0
do., Church	2	0	0	1	10	3
do., Wesleyan Church and Sunday School	0	12	6		—	

The New Out-Patient Department shewing the skeleton ward for the accommodation of 30 beds awaiting funds for its completion.

	1928. £	s.	d.	1927. £	s.	d.
Llantarnam Church	7	5	8		—	
Llandevaud Church	1	15	2		—	
Llanhenog Church	2	7	6		—	
Llandenny Church	3	5	0		—	
Llanvaches Church	2	1	0	2	9	6
do., Tabernacle Cong. Church	4	0	0	2	2	0
Lovers of the Royal Gwent Hospital	1	1	0	1	1	0
Machen Churches	5	5	0	5	5	0
Maesycwmmer, Mount Pleasant Ch.	1	4	0	1	5	8
Magor, Baptist Church	2	5	11	8	14	10
do., Church	5	1	9	4	5	2
do., Wesleyan Church ...	3	10	0	3	10	0
Malpas, St. Mary's Church and Sunday School	6	17	0	2	18	9
Michaelstone-y-Vedw Church ...	2	0	0	2	0	0
do., Tirzah Baptist	2	0	0	2	0	0
Monmouth Trelleck Parochial Charities	3	3	0	3	3	0
Mynyddislwyn New Bethel Cong. Church	3	3	0	3	0	0
Nantyglo, Bethlehem Baptist Sunday School	2	0	0	1	0	0
do., Salem C.M.	1	2	0	1	1	0
Nash, St. Mary's Church ...	7	14	0	5	16	6
Newbridge, Beulah Baptist ...	5	19	0	6	10	0
do., Tabernacle English Bapt.	9	3	7	11	11	2
do., Tabernacle Bapt. School ...	1	6	5		—	
do., Temple Pres. Church ...		—		3	3	0
do., Wesley Church ...	1	5	0	1	1	0
do., Zion Cong. Church ...	1	16	6	5	0	0
do., do., Civic Sunday Collection	5	5	0		—	
do., St. Paul's Church ...	2	16	0	2	7	0
New Tredegar, Bethel Calvinistic ...	1	1	0	1	1	0
do., Saron Baptist	0	10	4		—	
Panteg, New Inn Congregational ...	1	1	0	1	1	0
Pandy, Zoar Baptist Church ...	1	1	0	1	1	0
Pontllanfraith Wesleyan	1	1	0		—	
Pengam, Salem Congregational ...	1	1	0		—	
Ponthir, Baptist Church	3	17	10	3	1	6
Pontnewydd, Ebenezer Cong. ...		—		2	2	0
do., Holy Trinity		—		3	10	0
do., Richmond Road Baptist Church	1	0	0	0	13	6
Penhow Church .. .	4	0	0	4	3	0
do., Baptist Mission ..	3	10	3	2	11	8
Raglan Church	1	1	0	1	1	0
Raglan & Kingcoed Baptist Churches	4	9	6	2	5	0
Redwick Church	4	8	0	4	12	6
do., Baptist	1	2	1	1	1	6
Rhiwderin, Tabernacle Cong. ...		—		1	1	0
Risca, Moriah Baptist Church ...	3	15	0	6	0	0
do., Bethany Baptist Church	5	11	0	6	5	6
do., Glyn Congregational ...		—		2	2	0
do., Primitive Methodist ...	1	0	0	0	18	0
do., Wesley	3	10	0	3	8	0
Rogerstone, Bethesda Church and Mission Hall ...	6	6	0	5	5	0

	1928. £	s.	d.	1927. £	s.	d.
do., Wesleyan Church ...	1	8	2		—	
do., Primitive Methodist ...	0	13	0		—	
Roggiett Church with Llanvihangel Church	1	19	3	2	3	6
St. Brides, Wentloog Church ...	1	7	4	1	13	1
do., Baptist Church ...	1	0	10	0	17	8
Tintern Wesleyan		—		0	10	6
Trelleck, Parish & Mission Churches	2	2	0	2	2	0
Tregaer Church	1	0	9	1	10	0
Trethomas, Peniel Cong. Church ...	1	13	0		—	
Tredegar, St. George's	1	10	0		—	
Usk Church	4	17	1	6	6	1
do., Free Churches ...	6	14	6	7	0	11
do., Roman Catholic Church ...	2	3	0	1	13	2
do., Friendly Societies, collect.	14	0	0	10	10	0
Undy Church	2	0	0	1	11	7
Whitsun and Goldcliff Churches ...	2	5	1	3	13	11
Ynysddu, Primitive Methodist Church		—		0	7	0
do., Sardis Cong.	0	7	6	0	11	0
do., Glyn Baptist	1	1	0		—	
Sunday School ...	0	8	0		—	
Wolvesnewton Church	5	13	10	11	10	2
NEWPORT—						
All Saints' Church		—		4	16	8
do., Mayor's Sunday ...		—		15	0	6
Alma Street Baptist and Alexandra Road Hall	8	0	0	7	2	9
do., Mayor's Sunday ...	16	16	3		—	
Beechwood Park Presbyterian ...	2	2	0		—	
Caerleon Road Presbyterian Church and Sunday School	0	12	6	1	11	0
Central Hall Forward Movement ...	2	2	0	3	3	0
Charles Street Baptist Church ...	2	2	0	2	2	0
Christchurch Church & Mission ...	4	0	0	4	0	0
Commercial Road Baptist Church ...	3	3	0	5	5	0
Commercial Street Baptist Church ...	5	0	0	6	0	0
Commercial Road Wesleyan Church	2	2	6	2	1	4
Corporation Road Baptist Church ...	3	0	0	2	17	0
Corporation Road Hall	5	2	1	0	17	6
Crindau Sunday School	1	0	0	1	5	0
Duckpool Road Baptist	3	10	0	3	18	0
Ebenezer Welsh Church, Com'cial Rd.	4	4	0	4	4	0
Emmanuel Congregational Church ...	4	2	4	5	0	0
Havelock Street Presbyterian ...	5	0	0	5	0	0
Holy Trinity Church	4	4	0	4	4	0
Hebrew Congregation	5	0	0	5	5	0
Hill Street United Methodist ...		—		2	2	0
Llanthewy Road Baptist Church ...	6	0	0	1	13	3
Malpas Road Presbyterian Church ...	1	17	0	1	9	0
Maindee Parish Hall Sunday School	1	5	0	1	0	0
Mill Street Congregational Church ...	4	15	0	5	0	0
do., Sunday School ...	0	7	6		—	
Mount Zion Welsh Cong., Hill St. ...	4	3	0	2	4	0
Price Street Wesley Church ...	1	1	0	1	1	0
Newport Girl Guides, collection taken at service of	4	4	4	2	1	2

	1928. £	s.	d.	1927. £	s.	d.
Salvation Army, Newport No. 2 Corps	0	10	3	1	0	0
Salvation Army, Emlyn Street ...	0	7	6	0	12	0
Station St. Prim. Methodist Church	2	16	0	2	10	0
St. Peter's Church (Seamen's Mission)	1	3	7	1	5	8
Stow Hill Baptist	2	2	3		—	
Stow Hill Wesley	15	0	0	15	0	0
P.S.A. Brotherhood	2	2	0	2	2	0
St. Andrew's Church, Lliswerry ...	4	13	7	3	16	10
do., Sunday School		—		1	0	0
St. Andrew's Mission, Corporation Rd.	0	8	10	1	4	0
do., Sunday School	0	13	4	1	1	3
St. John's Church, Maindee ...	27	0	11	18	17	0
St. John the Baptist Ch., Stow Hill	12	12	0	14	10	0
St. Julians Church	3	12	11	3	15	11
St. Julians Avenue Wesleyan Ch. ...	8	10	0	9	0	0
St. Mark's Church	23	15	6	22	10	6
St. Mary's Church, Corporation Rd.	3	4	0	3	0	0
do., Sunday School	1	1	0	1	1	0
St. Mary Street Baptist Church ...	1	17	3	1	0	0
St. Michael's, Pill	7	0	0	7	10	0
St. Matthew's Church, Barnardtown	7	0	0	7	11	7
St. Mary's Church, Stow Hill ...	15	0	0	25	0	0
St. Paul's Church	12	18	10	13	13	3
St. James' Church	1	6	6	1	0	0
St. Woolos Parish—						
St. Woolos	24	8	0	28	1	1
do., Welsh Festival Service ...	4	7	9	2	12	0
do., Infants' Sunday School ...	0	14	6	0	10	0
do., Boys' School	0	4	8		—	
do., Girls' School	0	14	4		—	
do., Waters Lane Children's Service	0	5	0	0	5	0
St. Luke's	16	3	0	10	4	1
St. Woolos and St. Luke's Men's Bible Class	1	0	0		—	
St. Woolos Girls' School, proceeds from Harvest Festival Service ...	2	2	0		—	
Seventh Day Adventist Church ...	1	11	6	1	14	0
Shaftesbury Street Wesleyan Church	1	10	10	1	16	0
Summerhill Baptist Church ...	7	10	5	7	8	7
do., Adult Bible Class ...	1	1	0	1	1	0
do., Men's Bible Class ...	1	1	0	1	1	0
Stow Park Presbyterian	2	2	0	2	2	0
Tabernacle Congregational Church ...	16	19	0	22	8	6
Victoria Road Church	10	0	0	8	15	10
do., Sunday School	1	0	0	1	0	0
Victoria Avenue Wesley Church ...	11	10	4	15	2	4
do., Wesleyan Brotherhood ...	10	0	0		—	
Young Congregational League ...	0	13	6		—	
Y.W.C.A.	1	10	0	1	5	0
TOTALS ...	£802	5	9	792	11	9

Shipping Contributions.

	1928. £	s.	d.	1927. £	s.	d.
January	47	11	0	50	1	6
February	46	2	0	56	19	0
March	50	17	6	57	9	0
April	46	19	0	61	12	6
May	46	14	6	51	0	0
June	47	3	6	53	5	6
July	39	5	0	47	9	6
August	38	18	6	32	16	6
September	37	4	6	57	12	0
October	45	15	6	45	11	0
November	40	1	0	51	8	0
December	42	12	0	47	15	6
As per Income and Expenditure Account	£529	4	0	£613	0	0

Cot Maintenance Annual Subscriptions.

	£	s.	d.
The Ladies of Victoria Road Congregational Church ...	30	0	0
Newport High School for Girls	35	0	0
Prudential Assurance Company	65	0	0
As per Income and Expenditure Account ...	£130	0	0

Hospital Fete and Carnival.

	£	s.	d.
The Royal Gwent Hospital Fete Committee—proceeds of Fete and Carnival held in Hospital Grounds, August, 1928	6117	0	7
As per Income and Expenditure Account ...	£6117	0	7

Hospital Balls.

	£	s.	d.
Hospital Balls Committee—proceeds of Dances held January, 1928	417	7	1
As per Income and Expenditure Account ...	£417	7	1

Collections from Workpeople received direct by the Hospital.

	£	s.	d.
Avondale Tinplate Co.	97	7	0
Abercarn Tinplate Co.	200	0	0
Amalgamated Society of Woodworkers	1	5	8
Allen, H., Cross Keys	0	2	2
Bedwas Navigation Colliery	713	3	9
Beech, Mrs. L., Llanvihangel-Crucorney	0	8	0
Bezant, Miss E. H., Clytha Park Road	0	3	8
Bedwas Navigation Colliers' Check Fund	0	16	4
Baker & Manhire	8	9	7
Cwmbran Chemical Co.	7	0	3
Carmarthen Stores, Pontnewydd	7	11	8
Cocker, Miss C. E., Clytha Park Road	0	3	8
Cockill, The Misses, Risca	0	17	4
Crown Vaults, per G. J. Barnard	1	19	0
Davies, T., Pandy	0	8	0
Dando, F. J., Abergavenny	0	8	8
Ebbw Vale & District Voluntary Hospital Fund ...	21	0	0
East & West Elliott Employees	10	0	0
Evans, P., Llanvihangel-Crucorney	0	8	0
Edwards, J. T., Llangattock Lingoed	0	8	0
Evans, H. J , Raglan	0	5	0
Francois Cementation Co., Ltd., Blaenavon ...	1	1	0
Guest, Keen & Nettlefolds, Ltd., Cwmbran Works ...	343	6	11
Griffiths, John, New Pit House, Blaenavon ...	0	8	8
Griffiths, J., Forest Coalpit, Abergavenny	0	8	0
Grundy, James, Cwmany, Abergavenny	0	6	0
Hobbs, Fred, Usk	3	0	0
Jones & Sons, Stationers	2	2	10
Jenkins, E. A., Chepstow Road	0	19	0
Jopling, Messrs. Risca Road	0	8	8
Jarrett, Miss S. A., Cwmbran	0	10	6
Jacobs, A. J. & Sons, Liverpool House	3	5	1
Jones, Mrs. G., Pontllanfraith	0	2	2
Jones, D. J., Pengam	0	8	8
Jones, L., Bedwas	0	8	4
Johnson, Abner, Cwmcarn	0	8	8
Jones, Harry, Crumlin	0	2	2
Jones, A. J., Michaelstone-y-Vedw	0	8	8
Kelly, E., Llanvihangel-Crucorney	0	8	0
Henry, Mrs., 92 Sutton Road	0	8	8
Lewis, Richard, Norfolk Road	0	17	4
Lewis, William, Abergavenny	0	9	0
Lane, Miss F. M., Griffithstown	0	8	8
Long, R., The Lodge, Llantarnam	0	8	8
McLaren Pits, Tredegar	5	5	0
Monmouthshire Insurance Committee	0	8	8

Marshall, M., Pandy	0	8	0
McIlrath, A.	3	9	4
Meacock, W. & Co.	3	4	9
Maypole Dairy Co., Ltd.	1	1	4
Newport (Mon.) Gas Co.	116	18	0
Newport (Mon.) Gas Co. Staff	10	10	0
Newport Borough Police	59	0	0
Newport & District Teachers' Association	100	0	0
Orders, Mrs., Brynholme	2	2	0
Pontypool Works Sick Fund	1	1	0
Powell, Mrs. E., Bettws Lane, Malpas	0	8	8
Pontnewydd Constitutional Club	1	12	6
Ponsford, Miss	0	3	8
Parnall, R. H. B., Glan Mor	2	12	0
Poulton, Edwin, Pontnewydd	1	15	2
Price, L. & A., Newport	2	17	2
Payne, H. & C., Westgate Buildings	0	17	4
Parsons, F. W., Pontnewydd	2	8	0
Pope, Harold & George, Dolphin Street	0	8	0
Price, W., Pant Road, Newbridge	0	10	0
Powell, T. L., Pontnewydd	1	0	0
Pugh, Mrs., Catsash	0	8	8
Poole, Luke & Son, Upper Cwmbran	0	10	0
Roper, W., Merthyr Road, Abergavenny	0	8	0
Rainforth, Mrs., Lavender Tea Rooms	5	1	6
Richards, John, Raglan	0	8	8
Rawlings, F.	0	2	2
S.W.M.F., Eastern Valleys	10	0	0
S.W.M.F., Pengam Lodge	65	15	0
S.W.M.F., Ogilvie Lodge, Rhymney Valley ...	5	0	0
Seabright, A., Llanvihangel-Crucorny, Abergavenny	0	4	0
Star Brick & Tile Co., Llantarnam	15	17	2
Sheddick, W. C.	0	10	0
Tipping, C. H.	1	6	0
Taylor, E. G. & Sons	23	7	0
Witts, John, Gopsill, Brown & Sons	0	8	8
Williams, H. Ellis	1	6	0
Walton, W. G., Llanvihangel-Crucorney, Abergavenny...	0	8	0
Waters, Mr. & Mrs. and Mr. Hugh Rowlands, Rhiwderin	2	12	0
Woodall-Duckham Co., Bedwas Coke Ovens ...	9	9	0
Whitton, J. B., Market Street, Usk	0	4	4
As per Income and Expenditure Account ... £	1894	8	2

Entertainments.

	£	s.	d.
Royal Gwent Hospital Rose Show Committee.. ...	90	14	0
Barnes, A., Christchurch, Proceeds of Dance ...	3	5	0
Crumlin Working Men's Club and Institute, Proceeds of Concert	1	15	8
Glos. Mon. & Hereford Red & White Bus Services, Proceeds of Dance	18	15	9
Lower Western Valleys Meat Trade Association, Proceeds of Dance and Whist Drive	23	3	4
T. J. Morris, Proceeds of first Dance held at Newbridge	35	12	11
T. J. Morris, Proceeds of second Dance held at Newbridge	36	4	6
Newport Athletic Club, Proceeds of Trial Matches ...	26	5	0
Phillips, Mrs., Pontlanfraith, Proceeds of Dance ...	10	0	4
Pontnewydd Flower Show, Part Proceeds of ...	4	10	0
Rogers, C. R., Proceeds of Dance held at Christchurch	14	10	0
F. T. Rosser, R.M.S. (Mon. Service), Proceeds of Staff Dance	16	13	4
As per Income and Expenditure Account ...	£281	9	10

Donations in respect of Maintenance and Treatment.

Anon	1	0	0
Adams, L. J., Crumlin	2	0	0
Bainham, C. E.	5	0	0
Bartlett, Mrs.	2	2	0
Basson, Sergeant W. H.	1	0	0
Black, Mrs., Chepstow	3	0	0
Barratt, Mr.	5	10	0
Carini, J.	5	5	0
Cook, M.	3	3	0
Co-operative Wholesale Society	2	0	0
Cookes, W. J.	1	1	0
Darby, Mrs. Marion	1	10	0
Dove, Mrs.	1	0	0
Evans, Mrs. Gwen	1	0	0
Fullerton, A. E.	5	5	0
Granderton, Mrs.	10	0	0
Giles, W. C., Risca (in appreciation)	4	11	8
Hands, C. H.	5	0	0
Heath, Mrs.	5	0	0
Hearts of Oak Society	5	6	0
Jenkins, Mrs.	0	10	0
L.M.S. Railway Co., Crewe	165	4	7
Larson, T.	4	10	0
Lyons, Miss	1	0	0

	£	s.	d.
Mason, S.	4	0	0
Meyrick, G.	1	1	0
Monmouthshire County Council	33	12	0
Maggs, Mrs.	1	0	0
National Amalgamated Approved Society	10	0	0
National Union of Seamen	6	13	0
National Deposit Friendly Society	75	16	9
Penymore, P.	5	8	0
Preece, William, Cardiff	2	2	0
Prudential Approved Societies	45	15	0
Roe, J. A. (in appreciation)	1	0	0
Rees, Mr., Pontllanfraith	1	1	0
Scottish Landed Estates Friendly Society	4	0	0
Sister Superior, St. John the Baptist Mission House ...	3	0	0
Shepherd, Walter	0	10	0
Sweeting, Ernest	12	12	0
Taylor-Williams, Miss A. (in appreciation)	2	2	0
Williams, Evan	1	0	0
Watkins, A. J., Raglan	3	3	0
Williams, Edward	0	10	0
Whitton, J. P.	2	2	0
As per Income and Expenditure Account ...	£457	6	0

Donations.

Anon	0	10	0
Anon	0	12	6
Anon	10	0	0
Anon	1	10	0
Abercarn Colliery Explosion Trust Fund	102	0	0
Anglo-American Oil Co.	2	2	0
Adey, J. D., Newport	1	12	0
Budding, William, per Mr. D. Knight	1	1	0
Bassaleg & Rhiwderin Girl Guides, per Miss Stratton ...	1	0	0
Beaven, Thomas, Llanhilleth	0	5	0
Bridges, Miss E., Nantyglo	1	0	0
Baldwin, G., Pontllanfraith	0	5	0
Browne, Christopher, C., Abergavenny	1	1	0
Clarke, A. V., Crumlin	0	2	0
Channon, F., Gratuities	3	19	0
Caerleon Slate Club, per Arthur C. Coles	1	13	8
Camm, Fred, Crumlin	0	5	0
Creig, Miss V., 57 Witham Street	0	5	0
Dixey, C. W. & Son	2	2	0
Dove, Mrs. L., Clydach, Nr. Swansea	1	0	0
Evans, B., Aberbeeg	0	5	0
Frazer & Co.—In memory of the late Mr. Daniel Watts	2	2	0

The Carnival Queen with her Court, August 9th, 1928.

Group Photograph—Hospital Fete, 1928

	£	s.	d.
Gray, William, Crickhowell	1	0	0
George and Dragon Skittle Club	0	10	0
Grover, Miss, Kilburn, London	0	12	0
Hopkins, Mr.	2	2	0
His Worship the Mayor (Councillor Walter Griffiths, J.P.) and Newport Corporation	10	10	0
Hill, Mrs., Newport	1	10	0
Harris, F. O., Pontnewydd	3	15	0
John, W. H., Machen	5	0	0
Jefferies, S., Abercarn	0	10	0
Jones, Edgar, Blaenavon	2	2	0
Jones, W. J., Oakdale	0	10	0
Knight Templars, Provincial Grand Priory, per W. C. Thomas	2	15	0
Lewis, William, Abergavenny	1	1	0
Maidment, H. R., Crumlin	0	5	0
Martin, Mr.	0	10	0
Mynyddislwyn Sheep Dogs Trial Society, proceeds of Auction Sale	3	18	3
Moore, Mrs. L., Redwick, Magor	0	10	6
Morris, Teddie, Swansea	1	0	0
Morgan, C. W. J., Newport	0	5	0
Newport Alexandra Dock Pilots' Association ...	13	0	0
National Union of General and Municipal Workers and Mr. S. Davies	2	8	0
Nicholls, Mrs. E. G., Wallace Cote, Edward VII. Av.	21	0	0
National Deposit Friendly Society, Newport No. 1 Branch	2	16	0
Newport High School Boys, per G. M. Grabner ...	0	15	0
Power, W., Mamhilad, Pontypool	1	0	0
Purnell, Clifford, Crumlin	0	5	0
Purnell, C., Crumlin	0	5	0
Raglan Brass Band Association, per J. Caines ...	2	17	9
Rees, Sinclair, Crumlin	0	7	6
Roggiett and District Gymnastic Club	1	0	0
Scream, Mr., Newport	0	2	8
South Wales Argus Egg Collection, per G. E. Dibdin ...	13	19	8
Summers, F. J., 186 Chepstow Road	1	0	0
S.W. Miners' Federation—Blaenavon Miners ...	25	0	0
Taylor, George, 47 Durham Road	0	5	0
Tredegar Tenant Farmers—being surplus from subscriptions to the Hon. Evan Morgan's Wedding Present ...	8	0	7
Witts, H. H., Arlington Chambers, donation in lieu of Eggs	1	0	0
As per Income and Expenditure Account ...	£268	0	1

Workmen's Hospital Fund.

	£	s.	d.
To amount received from the Treasurer of the Workmen's Hospital Fund	11758	9	0
Add amounts received direct by the Hospital from Workmen of :—			
Abercarn Council	5	14	0
British Mannesmann Tube Co.	172	3	10
Brynmawr Union of Post Office Workers ...	5	7	8
Cwmbran & Pontnewydd Gas Co.	4	4	0
Caldicot Stamping Works	26	9	0
Elms, A. W., Risca	1	14	8
Fontaine, C. A.	3	0	0
Guest, Keen & Nettlefolds, Ltd., Cwmbran Colliery and Coke Ovens	26	4	3
Heeley & Peart	29	15	5
Hunter, Walter, Bartlett & Co.	4	4	2
Hodsons Concrete Products, Ltd.	14	18	10
Jordan & Sons	5	6	8
Jones, V. E., Usk	4	17	8
Jones, Wallace & Sons, Abercarn	2	13	10
Lysaght, Ltd.	940	1	4
Lysaght, Ltd., Staff	30	15	4
Lane, J. H., Eveswell Street	2	0	0
Machen Stone & Lime Co.	18	9	7
Marsh, E. & Sons	0	17	4
Moss, A. E. & Sons	1	10	0
Magor Rural District Council	0	5	8
Newport Printing Co.	3	8	10
New Alteryn Brick Co.	3	3	2
Partridge, Jones & John Paton, Ltd., Caerleon ...	81	9	8
Partridge, Jones & John Paton, Ltd., Risca ...	29	7	4
Partridge, Jones & John Paton, Ltd., Machen ...	75	6	9
Phillips & Sons, Tea Specialists	2	0	0
Pugh, Alfred E., Carlton Chambers	1	5	6
Rushton & Sons	2	14	2
Rhondda, Viscountess	7	13	8
Royal Liver Friendly Society	2	2	0
South Wales Electrical Power Co.	4	17	0
Smiths, Newport, Ltd.	10	16	5
Saxone Shoe Co., Ltd.	2	18	10
Thomas Bros., Lliswerry	0	19	0
Tilney Bros.	17	13	2
Tredegar Park Golf Club	2	14	6
Turner, E. & Sons	8	10	8
Usk Urban District Council	1	10	10

	£	s.	d.
Usk Postal Staff	7	5	10
Uskside Iron Works	40	1	2
Usk Agricultural Institution	1	8	2
Whitehead, Hill & Co., Ltd.	33	11	1
As per Income and Expenditure Account ...	£13,400	0	0

Box Collections.

Abercarn Constitutional Club							3	17	1
Collier, Ltd.							0	12	2
Cardiff Arms Hotel							0	4	7
Markham Conservative Club							0	9	11
Marments & Co., Cardiff, proceeds of Manniquin Parade at Newport							5	9	2
Newport Golf Club							2	13	6
Shaftesbury Hotel							0	4	11
Williams, Mrs. Derri							2	18	1
Walliker, Miss							1	19	10
Ynysddu, British Legion Club							0	15	3
Collected by Miss Margaret Davies, R.R.C. :—									
Barclays Bank				0	2	10			
Talbot Hotel				0	1	6			
Pleasance & Harper				2	1	7½			
Westgate Hotel				0	1	4			
Wauters, Mrs.				0	3	0½			
Miller, Mrs. L.				0	9	7			
Wise, Miss				0	15	0			
Westminster Bank				0	1	2½			
National Provincial Bank				0	10	9½			
Lloyds Bank	0	13	0						
Do.	0	8	9½						
				1	1	9½			
Ruperra Arms				0	2	6			
Evans, M. M.				0	4	2			
James, Mrs.				0	7	1			
Nicholls, Mrs.				0	0	9			
Midland Bank				0	0	6½			
National Bank				0	1	0			
Vulcan Hotel				0	1	8			
Eagle Hotel				0	0	7			
							6	7	0
Hospital :—									
Wards :—									
Henry John Davis				0	13	2			
Gertrude				0	4	3			
V.				0	5	4			

		£ s. d.
Grice	0 11 6	
Eleanor	1 3 2	
Children's	0 2 4	
Tredegar	0 4 1	
X-Ray Department	0 5 1	
Gate Box	4 15 11	
Massage Department	0 4 9	
V.D. Department	1 3 5	
Out-Patient Department	1 7 4	
Casualty Department	1 16 8	
		12 17 0
As per Income and Expenditure Account ...		£38 8 6

Extraordinary Income.

		£ s. d.
War Pensions Committee for maintenance and treatment of patients	112 18 3	
Army Services for maintenance and treatment of patients	62 2 0	
		175 0 3
Morgan, Miss Edith Jane, legacy bequeathed by the late, per Morgan & Co., Solicitors ...	270 0 0	
Evans, T. D. (decd.), per J. C. Llewellin & Co., further on account	37 13 4	
Burch, T. H., legacy bequeathed by the late, per Roger Evans & Jones	89 6 9	
		397 0 1
As per Income and Expenditure Account ...		£572 0 4

Miscellaneous Receipts

	£ s. d.
Scottish Boiler & General Insurance Co. (commission)	8 5 5
Welsh Insurance Corporation, Ltd. (commission) ...	72 10 10
Welsh Insurance Corporation, Ltd., in respect of claims	22 0 3
Sale of Pigs' Food	15 0 0
Ministry of Health (Spirit Duty)	10 19 0
Cashmore, John & Son, sale of scrap iron	6 16 5
Clean Milk Co., in respect of damage to lift ...	0 13 5
Morris, Mr., sale of iron	1 10 0

		£	s.	d.
Phillips, H. D., in respect of hire of chairs ...		7	0	0
Post Office, Wayleave Rent		0	1	0
Newport Corporation, Wayleave Rent		0	2	0
Clerical :—				
Lloyds Bank Staff—Hospital Guild for South Wales—				
Blackwood	1 16 7			
Newport	3 4 3			
Newport High Street	8 0 4			
		13	1	2
Dispensary Sales		131	16	8
Telephones		20	3	6
Drums		66	3	4
Buffet		65	11	6
Sundries		10	5	0
Health Insurances returned		39	5	8
Hon. Evan Morgan Presentation Fund, Balance in hand		4	3	6
		495	8	8
Venereal Department :—				
For the maintenance and treatment of patients, rent, etc.		1159	9	7
As per Income and Expenditure Account ...		£1654	18	3

LIST OF NAMED BEDS.

There is no better nor more appropriate way of perpetuating the memory of a departed relative or friend than the naming of a Bed or Cot. It is one of the best methods of benefitting the Hospital as it ensures a perpetual income for the carrying on of a good work.

The "Charles Henry Bailey" Bed.
A bequest by the late Mr. Charles Henry Bailey, of Newport, Mon.

The "Gertrude Mary Bailey" Bed.
Gift by Mrs. C. H. Bailey, C.B.E., J.P., Newport, Mon.

The "Richard Thomas of Melingriffith" Bed.
Gift by Mr. Richard Thomas of Melingriffith.

The "Andrew McMahon" Bed and the "Elizabeth McMahon" Bed.
Bequest by the late Mr. Andrew McMahon.

The "Jane Thomas" Bed.
Gift by Sir William James Thomas, Bart., in memory of his mother.

The "Lieut. Ed. S. Phillips and Captain Leslie Phillips" Bed.
Gift by the late Mr. Edward Phillips, Ffrwd Vale, Newport, in memory of the late Lieut. Edward S. Phillips and Captain Leslie Phillips.

The "Ann Jane" Bed.
Gift by the late Mr. Christopher Pond, J.P., in memory of the late Mrs. Christopher Pond.

The "Mrs. Edwin Richards" Bed.
Gift by the late Mr. Christopher Pond, J.P.

The "Mr. and Mrs. Llewelyn Llewelyn" Bed.
Gift in memory of the late Mr. and Mrs. Llewelyn Llewelyn by their children.

The "Mrs. Mark Mordey" Bed.
Gift by Mr. T. H. Mordey, Junior, in memory of his mother.

The "Pardoe Thomas" Bed.
Gift by Mr. B. Pardoe Thomas, in memory of his parents the late Revd. John Pardoe Thomas and Mrs. Anne Pardoe Thomas.

The "John Lysaght" Bed.
Gift by Messrs. John Lysaght, Ltd.

The "Freemasons of Monmouthshire" Bed.
Gift by the Freemasons of Monmouthshire.

The "Captain T. Stanley Spittle" Bed.
Gift by Mr. and Mrs. Thomas Spittle, in memory of their son Captain T. Stanley Spittle.

The "Captain W. Maynard James (Chip)" Bed.
Gift by Mr. and Mrs. A. M. James, in memory of their only son Captain W. Maynard James (Chip).

The "Lieut. Clifford Lovell" Bed.
Gift by Mr. and Mrs. G. F. Lovell, in memory of their son Lieut. Clifford Lovell.

Bed "To the Honour of those who fell and in remembrance of those who served in the Great War, 1914-18."
Gift by the Newport and Mon. District Committee of the United Services Fund.

The "Arthur Gould Memorial" Bed.
In memory of the late Arthur Gould, Greatest of all Rugby Football Players. Captain of Newport, Captain of Wales. The Mainstay in their invincible seasons of: Richmond, 1886-7; Middlesex, 1887-8; Newport, 1891-2; Wales, 1892-3.
Gift by admirers in Five Continents.

The "Wilfred Watson" Bed.
Bequest by the late Sir Thomas E. Watson, Bart.

The "Richard Laybourne" Bed.
Named for a period of 20 years from the year 1909 by a bequest of the late Mr. Richard Laybourne.

The Newport County Association Football Club by contributions from the proceeds of practice matches.

Prudential Assurance Company by an annual subscription.

The George Jukes Bed.
This Bed is endowed by 1,000 guineas, the gift of George Jukes, Esq., of "Norton," Cathedral Road, Cardiff, in memory of his Father and Mother who were married in the town of Newport, of which Town the Donor is a native.

The "Thomas Henry Howell" Bed.
Bequest by the late Alderman T. H. Howell supplemented by his six surviving children.

The "John Robinson" Bed.
Gift by Mrs. Alfred J. Davies, in memory of her father, the late Mr. John Robinson.

NAMED COTS.

The "Charles Henry Bailey" Cot.
A bequest by the late Mr. Charles H. Bailey, Newport, Mon.

"Little Tom's Cot."
In memory of Thomas Laybourne Phillips, named by his grandfather the late Mr. Richard Laybourne, D.L.

"Band of Hope Union" Cot.
Named by the Children of The Newport and Monmouthshire Band of Hope Union.
(By a further donation in 1927 a second Cot was named.)

"Mrs. Annie Jane Wilson Jones" Cot.
Gift by Mrs. Tom Jones, Waikato, Newport, Mon.

"Mrs. George Harris" Cot.

Bequest by the late Mr. George Harris.

The "Ruby Pugh" Cot.
Gift by Mr. W. W. G. Pugh, in memory of his daughter.

Cot named in memory of the late Lieut. Ed. S. Phillips, by Messrs. Phillips & Sons, Brewers.

Cot named by Alderman J. E. Evans, J.P., as thankoffering for Peace and the miraculous escape from death of his son while on active service.

The "Nancy" Cot.
Named by the late Mrs. Ann Jane and Mr. Christopher Pond.

The "Christine" Cot.
Named by the late Mrs. Ann Jane and Mr. Christopher Pond.

The "Mary" Cot.
Named by the late Mrs. Ann Jane and Mr. Christopher Pond.

Cot named in memory of their son Captain E. Roy Taylor, M.C., by Mr. and Mrs. E. G. Taylor.

Cot named by the Monmouthshire Children's Queen Victoria Memorial Fund Committee, in memory of the late Queen Victoria.

Cot named in memory of those who fell in the Great War, by the Memorial Fund Committee of the 24th Regiment South Wales Borderers.

Cot named by the Mayor and Corporation of Newport by an annual subscription.

Cot named by the Girls of the Intermediate School by an annual subscription.

Cot named by the Ladies of the Victoria Road Congregational Church by an annual subscription.

Prudential Assurance Company by an annual subscription.

The "A. H. Laybourne" Cot.
Gift by Mrs. Laybourne and her children, in memory of the late Mr. A. H. Laybourne.

The "Emily May Peart" Cot.
Bequest by the late Mrs. Peart.

GIFTS.

FLOWERS, FRUIT AND VEGETABLES :—
Crystal Lodge of Freemasons
Miss Gunn, Castleton
St. Paul's Church
Llantrisant School
Ponthir Sunday School Choir
Llanthewy Road Sunday School
Bethel Baptist Church, Crumlin
St. Julians Wesleyan Church and Sunday School
Commercial Street Baptist Church
Beechwood Park Pres. Church
Coedkernew Church
Ebenezer Church, Newport
Rose Show Committee
Miss Peart, "Lox-hore"
St. Brides Church
St. Mark's Sunday School
Sir Garrod Thomas
Langstone Methodist Church
Abercarn Central Hall Sunday School
Mrs. Coulman, "Chesterholme"
Mr. Reginald Clarry, M.P.
Fete Committee
Llanthewy Church, Caerleon
Mr. T. Spittle, J.P., Maindee
Price Street Baptist Church
Alma Street Baptist Church
Llanthewy Road Baptist Church
Mrs. Colborne, Dan-y-graig
Mac Mahon & Co., Ltd.
Mr. R. Stratton
Ebenezer Baptist Church
Peterstone Baptist Church
Shaftesbury St. Wesleyan Church
Peterstone Church
Langstone Church
Penhow Baptist Church
Marshfield Church
Church Road Infants' School
Llantrisant Church
Tredunnock Church
St. Mary's Church
Ponthir Baptist Church
Langstone Wesleyan Church
Llangibby Church
St. Brides Baptist Church
Rogerstone P.M. Sunday School
Wesley Chapel Sunday School
Madame Carnley, Serpentine Rd.
Sybil Viscountess Rhondda
Catsash Church
St. Mary's Church, Usk
St. Mary's Church, Magor
Lady Curre
Crystal Lodge Freemasons
Mrs. S. Baker, Llandevaud
Mrs. Calder, Friars Road
Emmanuel Church Sunday School Scholars
D. A. Vaughan & Co., Dock St.
W. J. Gibb & Sons
Rhiwderin Mission, per W. Broom
R. Windsor Rickards, J.P.
The Wesleyan Chapel, Penycae-mawr, Wentwood
Rev. Silas Burge, Wesleyan Minister, Caldicot

FLOWER POT :—
Standard V.B, Bolt Street Girls' School

SWEETS AND CHOCOLATES :—
Mr. Bonn Jones
F. W. Woolworth & Co., Ltd.
G. F. Lovell & Co., Ltd.
South Wales Argus
The Standard Trading Co.
Jas. Linday & Son, Nottingham
Mr. C. H. Jones, Grafton Road

SALMON :—
Mrs. Coulman, "Chesterholme"

PHEASANTS :—
Right Hon. Viscount Tredegar
Major Gen. Lord Treowen, C.B.

GAME :—
Mr. Richards, 17 Godfrey Road

BOOKS, PERIODICALS AND PAPERS :—
D. Morgan, Ltd., Cardiff
Mr. McDonald, 6 Mountjoy Place
Mrs. Baker, 48 Dewsland Park Rd.
Mrs. A. Treverton
Mrs. Handford
Mrs. Banks, Bassaleg Road
Mr. E. Bassett, 3 Temple Street
Mr. Harold Quest, Malpas
Mr. Ross, 125 Commercial Rd.
Mrs. Rees, 16 Fields Park Road
Mrs. Lanfear, Cardiff Road
Mr. George, G.W.R. Offices, Dock Street
Mrs. French, 14 St. Mark's Cres.
Mrs. Burge, 48 Fields Road
Mr. Evan Williams
Miss Raikes, Malpas
Mr. B. McCarthy, 115 Commercial Road
Mrs. Norman Phillips, Fields Park Avenue
Miss Porter, Bassaleg Road
The Chief Librarian, Central Library
Mrs. Porter, Llanthewy Road
The Religious Tract Society, London
Mrs. Gait, Market Arcade

Mrs. Evans, 300 Chepstow Road
Mrs. Rees, Earleswood, Shirenewton
Mr. G. Mahuke, Langstone
Mr. Robins, Stow Hill
Mrs. Soloman, Clytha Square
Mrs. Percy Powell
Mr. A. Guest, Walford Street
Mrs. Marsden, Edward VII. Av.
Mr. L. J. Oliver, Constance St.
Mr. Richards, 17 Godfrey Road
Mrs. Graham, Graig Park Cres.
Mr. & Mrs. Brewer Williams—bound volumes of "Children's Friend"
Mrs. Nichols Moore, "Alona," Stow Park Avenue
Mrs. Parker, 36 Henry Street
Mr. Smith, The Oaks, Cardiff Rd.
Mr. T. Williams, Universal Gospel Mission, 1 Station St., Pengam
Mrs. Johns, Keynsham Avenue
Gwen Perkins, Llanfair Court, Nr. Abergavenny.

BREAD :—
Mrs. Anison, 7 Charles Street
Peterstone Baptist Church
Tredunnock Church
St. Brides Baptist Church
Catsash Church

CAKE :—
Mr. W. H. Wootton, 6 Faulkner Road
Mr. Chas. Collier

LAMB :—
Mr. M. Husband, Dunedin, N.B.

JAM :—
Mrs. S. Baker, Llandevaud
The Standard Trading Co.

THEATRE, CONCERT, CINEMA AND DANCE TICKETS :—
Mr. Denys Phillips
Mr. Cooper, Lyceum Theatre
Toc H. League of Women Helpers
Fete Committee
Newport Ladies Lifeboat Guild
Mr. E. G. Nicholls, "Wallace Cote"

GRAMOPHONE :—
Mrs. Alfred J. Davies, Stoughton

GRAMOPHONE RECORDS :—
Miss Sayce, 12 Caradoc Street,

BOAT PASSES :—
Messrs. P. & A. Campbell

CRACKERS :—
Mr. W. Bere, 111 Stow Hill
Mrs. E. R. Gordon Picton
The Standard Trading Co.

SOAP :—
Mr. W. Bere, 111 Stow Hill
Palmolive Co.

MINERAL WATERS :—
Vile Bros.

HEAD PHONES :—
Mrs. Beddis, High Street

TOYS :—
South Wales Argus
Mr. Ross, 125 Commercial Road
St. Pauls Church
Mrs. Drew, Caerleon
Mr. Watkins, 48 High Street
Mr. C. & Mr. W. Cridland, Prince Street
Mrs. Crick, Eveswell Street
Mrs. Lyndon Moore
Mrs. Meacock, Kingsmere
Mrs. E. G. Taylor, Bryn Aur
Mrs. Leslie Millar, Swiss View
Mr. Knight, Pontymister
Municipal Girls' School
Miss Martin, Sedburgh
F. W. Woolworth & Co., Ltd.
Cecil & Co., Ltd.
Gabb & Sons
Mr. Huntley, Cardiff Road
Mrs. Beddis, High Street
Victoria Road Church, per Miss Barter
Miss Jenkins, Penyrheol Farm
Mr. Warne, 12 Walsall Street

CHRISTMAS TREE—
The Rt. Hon. Viscount Tredegar
Wildings, Ltd. (decorated)

BEDSTEAD, MATTRESS AND PILLOWS :-
Miss Paterson, St. Mary's Cottage
Sybil Viscountess Rhondda

OLD LINEN :—
Mrs. Banks, Bassaleg Road

SPINAL CARRIAGE :—
Mr. James, Brynderwen, Woodville Road

SEEDS :—
Messrs. Phillips & Son, Seed Merchants, Newport

HAULING :—
Robert Wynn & Sons
Keefe Bros.

LOAD OF TIMBER :—
Tirpentwys Colliery Co.

SHOEING DONKEY :—
Mr. J. Pugsley

SILVER PAPER LIST, 1928 :—
Miss Powell, Duckpool Road
A. Creswell, 17 Pennant Street, Ebbw Vale
Alan Dando, Ebenezer Terrace
St, Woolos Girls' School
Mrs. Cutcliffe, 26 Waterloo Rd.

Panteg Wern Infants' School, Sebastapol
R. Incledon, 1 Hereford Street
Mrs. Bartlett
Doreen Hughes, 11 Oak Street, Blackwood
Mrs. Woaden, 8 Station Terrace, Bassaleg
Tilney Bros., "Olympia" (½ cwt)
Miss Morris, St. Woolos School
Children Cwmfelinfach Schools and friends
Gordon Rogers
Edith Thompson, 16 Dewstow St.
Children, Clytha School
Miss T. Woolley, Sunnybank
D. Parker, 51 Aston Crescent
Mary Bigmore, 5a Milman Street
Mrs. Jones, Brook Farm, Pontnewydd
Alexandra Infants' School
Miss Enid Durham, 78 Grove Rd., Risca
Miss Llewellyn, 9 South Market Street
Gladys Lewis, 23 Ebenezer Terrace
Mrs. Crawley, 24 Hill Street
Vera Mercy, Commercial Road
Alec Pritchard
Audrey & Marjorie Lewis, 73 Alexandra Road
Bolt Street Boys' School, Std. I.
Mrs. Hall, Barrack Hill
Phillip Linton, Careau Crescent
Babies Class, Alexandra Infants' School
Mrs. Brook, 14 Blewitt Street, Newport
Mrs. Probert, Bridge Street, Usk
Miss Venmore, 76 Morden Road
Nurses of Bryngwyn Nursing Home
S. Pemberton, Eton Road
Mrs. Hawes, 8 Oakfield
Miss E. Lee, 14 Western Terrace, Cross Keys
Top Classes, Fleur-de-Lis School
Mrs Hill, Queen Street
The Misses Kirby, 2a Cardiff Rd.,
Betty Morris
Frances O'Neill, 29 Capel Cres.
Doreen Parry, Clytha Crescent
Mrs. Scadden
Bertie Thomas, 11 Dock Parade
Mrs. Harris
Mrs. Cowmeadow, 29 Cardiff Rd.
Miss Lewis, Bolt St. Boys' School
Miss Mary Noble, 86 North Rd., Pontywain, Cross Keys
K. Rice, Llanfoist, Abergavenny
Miss Blodwen Hume, Belmont, Crumlin
Cissie Rodburn, Hadley Street, Rogerstone
Bailey Blake, 44 Raglan Street
Collected by Mr. H. Smith, Oakdale, and W. H. Welson, 11 Ashville, Oakdale
Thomas Walters, 44 Raglan St.
Mrs. Long, The Lodge, Llantarnam Hall, Nr. Newport
3rd West Npt. Co. Girl Guides
Hugh Gibbs, 110 Alma Street
Nancy Harrington, 20 Long Row, New Tredegar
Miss Hilda Luff, Priory Lodge, Usk
Miss I. Wreford, 3 Blenheim Rd.
The Misses Hope and Ethel Budge, Holly House, Rhiwderin
Miss M. Noble, 86 North Road, Pontywain, Cross Keys
H. Williams, 72 William St.
Mrs. A. Treverton
Mrs. Banks, Bassaleg Road
Mr. F. Jenkins, Post Office, Llansoy
Mr. H. Williams, 72 William St.
Miss Kingston, 32 Commercial Street
Cwmfelinfach Council School
Mr. G. Hughes, Blaenavon
Mr. W. H. Hopkins, 8 Ronald Street
Miss Davies, Dan-y-bryn, Crumlin
Miss Jenkins, Bedwellty
Miss J. Adams, Llangibby
Miss E. Stephens, Oakdale
Mrs. Grove, Castleton
Abercarn Garn Church
Abercarn Christian Endeavour of the Garn Church
Gwen Perkins, Llanfair Court, Nr. Abergavenny
Major H. C. Pauncefort-Munday, 35 Stow Hill
Miss K. Mathews, Sunnyside, Bedwas
Miss Irene Thomas
Garn Church, Abercarn
Mr. D. Pinnell, Kingham, Oxon.

Eggs :—

In addition to the 41,600 Eggs received in response to the appeal made by the South Wales Argus, Ltd., gifts have been received from the following :—

Llantrisant School
Mr. H. J. Small, Fruit Merchant, Newport
Master of s.s. Arwyco
Mr. A. J. Swallow, 117 Stow Hill
St. Julians Wesleyan Church
St. Paul's Church
Coedkernew Church
St. Brides Church
St. Mark's Sunday School
Llanthewy Church, Caerleon
Llantrisant Church
Rogerstone P.M. Sunday School
Wesley Chapel Sunday School
Ynysddu Sunday School
Abercarn Garn Church
Abercarn, Christian Endeavour of the Garn Church

Subscriptions to Christmas Festivities Account :—

Amount collected in Board Room ...	8	12	3
Beynon, Sir J. W. ...	1	1	0
Brown, Lucian J. ...	0	10	0
Burke, Dr.	0	10	0
Barter, J., J.P. ...	1	0	0
Bailey, Capt. W. R. ...	1	1	0
Bailey, Mrs. C. H., C.B.E., J.P. ...	1	1	0
Collins, W. J. T. ...	0	10	0
Capper, W. J. ...	0	10	6
Crinks, Dr. V. A. ...	1	1	0
Cashmore, Mrs. ...	0	10	0
Coulter, Dr. R. J. ...	0	10	0
Davies, T. F. ...	1	1	0
Davies, Edgar ...	0	2	6
Evans, C. J. ...	0	10	0
English, E. ...	0	10	6
Ford, Mrs. ...	1	1	0
Gregory, A. ...	0	5	0
Gordon, Dr. ...	1	0	0
Jones, Mr. & Mrs. Tom...	1	0	0
Jewkes, F. ...	0	2	6
Jones, Mrs. Tom, "Waikato" ...	0	10	0
Lloyd, W. J. ...	0	10	0
Lysaghts, Ltd., Workmen's Club, per Mr. Crowther ...	1	0	0
Lyne, Mrs. Horace ...	0	5	0
Morgan, Dr. Glyn ...	1	0	0
Mordey, Mr. & Mrs. ...	1	0	0
Mascot Dance Committee, per Mr. Lionel Watkins	10	0	0
Malpas Guides ...	1	0	0
Newman, A. A. ...	0	7	6
Nicholls, E. G. ...	0	10	0
Parnall, Mrs. ...	1	1	0
Phillips & Son, Staff, per Mr. A. E. Payne ...	0	10	0
Pontymister & District	2	0	0
Phillips, F. ...	1	1	0
Pontymister Tinplate Workers, per Mr. Knight ...	0	15	0
Rhondda, Sybil Viscountess ...	0	5	0
Risca, Moriah Baptist Church	0	10	0
Stedman, L. Foster ...	0	10	6
Sheridan, C. ...	0	5	0
Thomas, Noel Garrod ...	1	1	0
Thomas, Dr. T. Morrell	0	5	0
Tredegar, Rt. Hon. Viscount ...	3	0	0
Vines, Dr. C. Stuart ...	0	10	0
Williams, Dr. H. Egerton	1	1	0
Wilkins, W. J. ...	0	2	6
Williams, Miss ...	0	12	6
	£52	1	3

OUT-PATIENTS treated during 1928 from the following Districts outside Newport.

Alteryn	3
Aberbargoed	15
Aberbeeg	34
Abercarn	53
Abergavenny	124
Abersychan	19
Abertillery	30
Abertysswg	6
Abertridwr	1
Argoed	9
Bishton	1
Bargoed	5
Bassalleg	56
Beaufort	6
Bedwas	81
Blackwood	49
Blaenavon	21
Blaina	7
Brynmawr	6
Bedwellty	1
Brynawel	7
Cardiff	2
Crosskeys	61
Caerleon	51
Caerphilly	45
Caldicot	14
Chepstow	35
Christchurch	12
Coedkernew	11
Crickhowell	9
Croesyceilog	21
Cwm	5
Cwmbran	239
Castleton	3
Cwmcarn	39
Cwmfelinfach	81
Caerwent	15
Crumlin	91
Cwmtillery	1
Cwmffrydwr	2
Carmarthenshire	1
Catsash	2
Dingestow	2
Ebbw Vale	10
Fleur-de-Lis	28
Garndiffaith	7
Gilwern	1
Goldcliffe	3
Griffithstown	45
Glascoed	1
Gilfach	1
Hafodyrynys	6
Hengoed	2
Henllys	6
Holly Bush	7
Hereford	2
Ifton	1
Langstone	6
Llanmartin	1
Llanfoist	2
Llanbradach	8
Llangibby	10
Llanhennock	3
Llanhilleth	171
Llantarnam	13
Llanwern	6
Llandenny	1
Llanvaches	7
Lliswerry	24
Llanfrechfa	3
Llangattock	1
Lydney	1
Llanover	3
Llantrissent	1
Llanishen	1
Llansoy	2
Mynyddislwyn	2
Machen	116
Maesycwmmer	7
Magor	10
Malpas	37
Marshfield	7
Michaelstone-y-vedw	1
Monmouth	6
Mamhilad	1
Markham	9
Nantyglo	8
Nash	3
Newbridge	203
New Tredegar	15
Oakdale	9
Pengam	35
Pentwynmawr	23
Pontllanfraith	91
Pontnewydd	141
Pontnewynydd	8
Ponthir	18
Pontrhydyrun	7
Pontymister	130
Pontymoel	1
Pontypool	137
Pontywain	25
Portskewitt	7
Penhow	5
Penyrhoel	1
Panteg	3
Peterstone	1
Raglan	6
Rudry	3
Redwick	2
Rhiwderin	14
Risca	202
Rogerstone	146
Rogiett	10
Rhymney	10
Sebastopol	16
Six Bells	3
Sudbrook	14
Shirenewton	8
St Mellons	1
St. Brides	2
St. Briavels	1
Talywain	4
Tredegar	24
Tre-Thomas	153
Tregare	7
Tintern	1
Undy	3
Usk	31
Wattsville	15
Waunllwyd	3
Ynysddu	71
Ystradmynach	4

Localities from which IN-PATIENTS have been admitted during 1928.

Aberbargoed	9
Aberbeeg	11
Abercarn	39
Abergavenny	62
Abersychan	2
Abertillery	13
Abertysswg	1
Argoed	3
Bargoed	1
Bassalleg	7
Beaufort	2
Bedwas	23
Birmingham	1
Blackwood	15
Blaenavon	14
Blaina	4
Briton Ferry	1
Brynawel	4
Brynmawr	2
Bwlch (Brecon)	2
Caerleon	18
Caerphilly	26
Caerwent	1
Caldicot	4
Cardiff	4
Carnlough (Ireland)	1
Chepstow	9
Christchurch	1
Coedkernew	4
Cowbridge	1
Croesyceilog	7
Crickhowell	5
Cross Keys	29
Crumlin	28
Cwm	3
Cwmbran	61
Cwmcarn	16
Cwmfelinfach	16
Ebbw Vale	5
Fleur-de-lis	7
Garndiffaith	2
Gloucester	2
Goldcliff	1
Griffithstown	7
Hafodyrynys	1
Hengoed	1
Henllys	1
Hollybush	5
Liverpool	1
Langstone	2
Llangibby	2
Llanhennock	2
Llanhilleth	54
Llantarnam	11
Llansoy	2
Llanwern	4
Lliswerry	9
London	3
Machen	35
Maesteg	2
Maesycwmmer	5
Magor	3
Malpas	12
Markham	4
Marshfield	3
Michaelstone-y-vedw	3
Merthyr	1
Monmouth	3
Mynyddislwyn	1
Nash	1
Newbridge	71
Newcastle-on-Tyne	1
Newport	1033
New Tredegar	4
Oakdale	7
Pengam	9
Penhow	2
Pentwynmawr	6
Ponthir	4
Pontlottyn	1
Pontllanfraith	32
Pontnewydd	17
Pontnewynydd	5
Pontrhydyrun	1
Pontymister	31
Pontypool	17
Pontypool Road	1
Pontypridd	1
Pontywain	10
Portskewett	1
Raglan	4
Redwick	1
Rhiwderin	2
Rhymney	5
Risca	52
Rogerstone	36
Rogiet	1
Rudry	2
Salford	1
Sebastopol	6
Six Bells	1
South Shields	1
Southwick (Sussex)	1
Swansea	2
Sudbrook	2
Shirenewton	1
Talywain	1
Taunton	1
Tintern	1
Tredegar	4
Tre-Thomas	36
Usk	15
Wattsville	11
Whitstone	2
Ynysddu	19

Analytical Table of Diseases of In-Patients—1928.

Disease.	C.	R.	U.R.	Died	Total
Acute Infections—					
Cellulitis, Arm	4	0	0	0	4
,, Face	0	0	1	0	1
,, Foot	1	0	0	0	1
,, Hand	2	0	0	0	2
,, Knee	2	0	0	0	2
,, Scalp	3	0	0	0	3
,, Leg	7	0	0	0	7
,, Neck	2	0	0	0	2
,, Pelvic	0	1	0	0	1
,, Elbow	1	0	0	0	1
Chorea	5	0	0	0	5
Influenza	15	1	0	0	16
Jaundice	1	0	0	0	1
Rheumatic Fever	1	0	0	0	1
Septicaemia	1	1	0	3	5
Appendicitis—					
Acute	179	7	1	9	196
Acute and Peritonitis ...	7	1	0	6	14
Sub-Acute	16	4	1	0	21
Chronic	77	4	3	2	86
Alimentary (not Appendix)—					
Oesophageal Spasm ...	1	0	0	1	2
,, Stricture ...	0	1	0	1	2
Stomach Carcinoma ...	0	5	1	3	9
Dyspepsia	3	1	0	0	4
Gastritis, Acute	4	2	1	0	7
Gastro-Enteritis	2	1	0	0	3
Gastric Ulcer	7	5	0	6	18
,, ,, Perforated ...	6	1	0	2	9
Haematemesis	0	3	0	2	5
Pyloric Adhesions	6	3	0	2	11
,, Corcinoma ...	0	2	0	1	3
,, Stenosis	1	3	2	1	7
,, Ulcer	1	1	0	1	3
Duodenal Ulcer	8	10	0	0	18
,, ,, Perforated ...	1	0	0	2	3
Diabetes Mellitus	0	4	0	1	5
Liver, Abscess	0	1	3	1	5
Gall Stones	10	5	4	1	20
Gall Bladder, Empyema ...	5	1	2	1	9
Cholecystitis	7	3	1	0	11
Cholelithiasis	2	1	0	0	3
Adhesions, Abdominal ...	3	8	1	0	12
Abdominal Pain, Acute ...	5	1	1	0	7
Ascites	0	1	0	0	1
Constipation, Chronic ...	14	2	0	0	16
Enteritis	2	1	0	0	3
Impacted Gall Stone ...	0	1	0	0	1
Intestinal Obstruction ...	3	2	0	4	9
,, Colic	2	0	0	0	2
Intussusception	2	0	0	3	5

Disease.	C.	R.	U.R.	Died	Total
Volvulus	2	1	0	0	3
Hepatic Flexure, Neoplasm ...	0	1	0	1	2
Colon, Carcinoma	1	3	1	1	6
,, Perforated	1	2	1	0	4
,, Ptosis	0	1	0	0	1
Faecal Fistula	4	2	1	0	7
Rectum Carcinoma	2	2	4	0	8
Haemorrhoids	21	2	0	0	23
Anal Fistula	4	2	1	0	7
Peritonitis, General ...	0	3	1	0	4
,, Malignant ...	0	2	0	0	2
Tonsillitis	8	0	0	0	8
Diarrhoea	1	0	0	0	1
Bones and Joints—					
Arthritis, Septic	2	0	0	0	2
Bursitis, Pre-Patellar ...	3	1	0	0	4
Exostitis, Toe	1	0	0	0	1
Osteomyelitis, Acute ...	0	2	0	0	2
,, Femur ...	2	4	1	0	7
,, Tibia ...	3	1	0	0	4
,, Fibula ...	0	1	0	0	1
,, Foot ...	0	1	0	0	1
,, Humerus ...	0	2	0	0	2
,, Tarsus ...	0	1	0	0	1
,, Leg ...	0	0	0	1	1
,, Finger ...	2	1	0	0	3
,, Metarcarpals ...	1	0	0	0	1
,, Metartarsus ...	1	0	0	0	1
Periostitis, Femur	1	2	0	0	3
,, Tibia	3	1	0	0	4
,, Ankle	0	1	0	0	1
Sarcoma, Tibia	0	1	0	0	1
,, Neck	0	1	0	0	1
Sequestrum, Foot	2	0	0	0	2
,, Jaw	1	0	0	0	1
,, Tibia	2	0	0	0	2
,, Femur ...	0	2	0	0	2
,, Radius ...	1	0	0	0	1
Synovitis Knee	1	0	0	0	1
Burns and Scalds—					
Burns, Extensive	4	2	0	1	7
,, Neck	1	0	0	0	1
,, Face	2	0	0	0	2
,, Eye Lids	2	0	0	0	2
,, Buttock	1	0	0	0	1
,, Back	2	0	0	0	2
Scalds, Extensive	2	0	0	2	4
,, Foot	1	1	0	0	2
,, Leg	1	0	0	1	2
,, Back	1	0	0	0	1
,, Hand	2	0	0	0	2
,, Arm	1	0	0	0	1
,, Chest	1	0	0	0	1
,, Neck	1	0	0	0	1
,, Head	2	0	0	0	2
Breast and Glands—					
Breast Adenoma	4	0	0	0	4
,, Carcinoma	11	8	0	6	25

"THE FRIARS."

Disease.	C.	R.	U.R.	Died	Total
Mastitis, Chronic	2	0	0	1	3
Goitre Exophthalmic ...	0	2	1	0	3
Glands, Groin Malignant ...	1	2	1	0	4
,, Enlarged Neck ...	7	3	1	0	11
Circulation—					
Anaemia, Pernicious ...	0	0	1	0	1
Cerebral Haemorrhage ...	3	0	0	2	5
Lymphadenitis, Left Femoral ...	0	1	0	0	1
Deformities—					
Hammer Toe, Bilateral ...	7	1	1	0	9
Hare Lip and Cleft Palate ...	1	2	1	0	4
Spinal Bifida	0	2	1	0	3
Talipes	2	3	0	0	5
Eye—					
Aphakia	1	2	0	0	3
Cataract	31	24	1	0	56
Chemosis	0	1	0	0	1
Cornea, Perforation ...	3	1	1	0	5
,, Ulceration	8	7	0	0	15
,, Wound and Prolapse ...	5	3	0	0	8
,, Iris	5	2	1	0	8
Keratitis	0	1	0	0	1
Dacryocystitis	9	4	1	0	14
Enucleation (Injury) ...	8	2	0	0	10
F.B.	4	3	0	0	7
Glaucoma	2	10	0	0	12
Haemorrhage, Sub-conjunctival	1	1	0	0	2
Iritis	5	2	0	0	7
Orbit, Sepsis	1	0	0	0	1
,, Sinus	0	1	0	0	1
Leucoma	1	0	0	0	1
Shrunken Socket	2	1	0	0	3
Trichiosis	5	2	0	0	7
Strabismus	8	6	0	0	14
,, Convergent ...	3	7	0	0	10
Symblepharon	2	5	1	0	8
Synechia	4	2	0	0	6
Ear, Nose and Throat—					
Antrum, Carcinoma ...	0	1	1	0	2
Aural Polypus	15	0	0	0	15
Cervical Abscess	1	0	0	0	1
Epithelioma Ear	0	1	0	0	1
F.B. in Ear	1	1	0	0	2
,, Throat	2	0	0	0	2
Furnunculosis, Ext. & Meatus	3	0	0	0	3
Larynx, Oedema	0	2	0	0	2
,, Papilloma ...	1	2	1	0	4
Laryngitis, Chronic ...	4	3	0	0	7
Mastoiditis, Acute	8	1	0	0	9
,, with Meningitis ...	0	1	0	0	1
Mastoid Abscess	4	1	3	0	8
Nasal Polypus	33	0	0	0	33
,, Septum, Deflected ...	20	2	0	0	22

Disease.	C.	R.	U.R.	Died	Total
Otitis Media, Acute	32	2	0	0	34
,, ,, Chronic ...	3	6	0	0	9
,, ,, Supp. ...	4	2	0	0	6
Pharyngitis	0	2	0	0	2
Goitre	1	1	1	0	3
Tongue Carcinoma	1	4	1	0	6
Tonsils and Adenoids ...	63	0	0	0	63
Tonsil, Epithelioma ...	1	1	0	0	2
,, Malignant	0	1	0	0	1
Turbinates, Enlarged ...	42	2	0	0	44
Epithelioma Nose	1	0	1	0	2
Fractures—					
Femur	23	5	2	3	33
Humerus	7	2	0	1	10
,, Radius Ulna ...	2	1	0	0	3
Metacarpals	1	1	0	0	2
Patella	6	1	0	0	7
Pelvis	5	1	0	3	9
Potts	3	5	0	0	8
Ribs	6	1	0	1	8
Skull	25	5	4	2	36
,, Base	3	1	0	2	6
,, Vault	3	2	0	2	7
Spine	0	4	0	1	5
Tibia	10	2	0	0	12
,, and Fibular	30	14	1	0	45
,, ,, ,, Compound ...	4	2	0	0	6
Dislocation, Hip	2	1	0	0	3
,, Jaw	1	1	0	0	2
,, Knee	3	0	0	0	3
,, Shoulder ...	4	0	0	0	4
,, Elbow ...	2	0	0	0	2
,, Ankle ...	1	1	0	0	2
Genito-Urinary—					
Kidney, Moveable	1	2	2	0	5
Nephritis	1	3	0	0	4
Uraemia	0	1	1	1	3
Renal Colic	5	2	1	1	9
,, Calculus	2	7	4	2	15
Cystitis	3	3	0	0	6
Cystocele	4	0	0	0	4
Haematuria	3	2	0	2	7
Urethral Rupture	1	1	1	1	4
,, Caruncle	1	0	1	0	2
Urine, Extravasation ...	1	1	1	0	3
,, Retention, Acute ...	8	3	0	2	13
Prostate, Enlarged	1	4	2	0	7
,, ,, with Retention	1	2	1	0	4
Testicle, Undescended ...	5	0	0	0	5
Varicocele	8	1	0	0	9
Hydrocele	9	2	0	0	11
,, Bilateral ...	2	0	0	0	2

Disease.	C.	R.	U.R.	Died	Total
Scrotum, Tumour	2	0	0	0	2
Ovarian Cyst	9	4	0	1	14
,, ,, Bilateral ...	2	0	0	0	2
,, ,, Malignant ...	2	0	0	0	2
,, ,, Twisted ...	0	0	1	0	1
Pyosalpinx	0	2	0	0	2
Salpinigitis	7	4	2	0	13
Cervix, Carcinoma ...	1	1	1	2	5
,, Erosion	7	2	0	0	9
,, Stenosis	3	0	0	0	3
Uterus, Carcinoma	0	1	1	1	3
,, Fibroid	7	1	1	0	9
,, Polypus	3	1	0	0	4
,, Prolapse	11	2	0	0	13
,, Retroversion ...	8	2	2	0	12
Endometritis	17	5	1	0	23
Dysmenorrhoea	17	2	1	0	20
Menorrhagia	11	0	0	0	11
Pregnancy	3	1	3	0	7
,, Albuminuria of ...	2	1	0	0	3
,, Pyelitis of ...	1	0	1	0	2
,, Toxaemia of ...	1	0	0	0	1
Labour Obstructed ...	6	0	0	1	7
Retained Products ...	7	0	0	1	8
Abortion, Incomplete ...	9	2	0	0	11
,, Inevitable ...	4	1	0	0	5
Torn Perineum	9	1	0	0	10
Hyperemesis Gravidarum ...	2	0	0	0	2
Eclampsia Puerperal ...	3	0	1	0	4
Puerperal Sepsis	7	2	0	1	10
Hernias—					
Inguinal, Left	42	1	0	1	44
,, Left, Strangulated ...	2	0	0	0	2
,, Right	53	0	2	1	56
,, Right, Strangulated	5	0	0	0	5
,, Double	11	0	1	0	12
Femoral, Left	3	0	0	1	4
,, Right	6	0	1	0	7
,, Strangulated ...	2	0	0	0	2
Ventral	5	2	0	0	7
Umbilical	2	0	0	0	2
Nerves—					
Epileptic Coma, Post ...	2	0	1	0	3
Meningitis	5	2	0	3	10
Neurasthenia	0	3	0	0	3
Respiration—					
Bronchitis, Acute	10	0	0	0	10
,, Chronic ...	2	0	0	0	2
Empyema	1	1	0	1	3
Haemoptysis	7	1	0	2	10
Pneumonia, Acute	5	1	0	1	7
,, Lobar ...	5	1	0	0	6
Pleurisy	6	2	0	1	9

Disease.	C.	R.	U.R.	Died	Total
Skin—					
Dermatitis	2	1	1	0	4
Eczema	2	3	0	0	5
Epithelioma Lip	3	1	0	0	4
Icthyosis	0	2	0	0	2
Impetigo	3	0	0	0	3
,, Scalp	1	0	0	0	1
Naevus, Face	1	21	2	0	24
,, Back	1	0	0	0	1
Psoriasis	0	2	0	0	2
Tumours and Cysts—					
Abscess, Abdominal Wall ...	2	0	0	0	2
,, Axillary	1	0	0	0	1
,, Pelvic	2	2	0	0	4
,, Back	2	0	0	0	2
,, Cerebral	0	3	0	1	4
,, Chest Wall ...	1	0	0	0	1
,, Face	2	0	0	0	2
,, Groin	4	1	0	0	5
,, Knee	1	0	0	0	1
,, Neck	4	3	0	0	7
,, Perineal	0	0	1	0	1
,, Popiteal	0	1	1	0	2
,, Psoas	1	0	0	0	1
Cyst, Dermoid of Neck ...	2	0	0	0	2
,, Neck	2	0	0	0	2
,, Partoid	1	0	0	0	1
,, Forehead	1	0	0	0	1
Lipoma Shoulder	1	1	0	0	2
,, Cheek	3	1	0	0	4
Lymphosarcoma Neck ...	2	2	0	0	4
Tumour, Abdominal ...	4	2	0	0	6
Tubercular—					
Hip	0	2	0	0	2
Abscess Rib	0	1	0	0	1
Glands	0	2	0	0	2
,, Neck	0	1	0	0	1
Mesentric Glands	0	1	0	0	1
Meningitis	0	2	1	2	5
Peritonitis	1	5	2	3	11
Phthisis	0	1	0	0	1
Various—					
Amputation, Leg	1	1	0	0	2
,, Finger ...	1	0	0	0	1
Concussion	20	2	0	1	23
Crushed Hand	2	0	0	0	2
,, Foot	2	0	0	0	2
Injuries, Multiple	6	2	0	3	11
,, Arm	6	1	0	0	7
,, Back	3	0	0	0	3

Disease.	C.	R.	U.R.	Died	Total
,, Face	4	0	0	0	4
,, Foot	5	2	0	0	7
,, Hand	6	2	0	0	8
,, Head	26	1	0	0	27
,, Ribs	2	1	0	0	3
,, Knee	3	0	0	0	3
,, Leg	1	1	0	0	2
,, Shoulder ...	3	0	0	0	3
,, and Shock ...	4	0	0	0	4
,, Ankle	1	0	0	0	1
Laceration, Hand	2	1	0	0	3
,, Leg	3	0	1	1	5
,, Foot	1	0	0	0	1
Merasmus	2	1	0	0	3
Poisoning, Lysol	0	0	0	1	1
Septic Leg	4	0	0	0	4
,, Toe	2	0	0	0	2
,, Hand	1	0	0	0	1
,, Face	1	0	0	0	1
Shock	4	1	0	0	5
Wound of Scalp	2	0	0	0	2
,, ,, Forehead ...	2	0	0	0	2
,, ,, Thigh	1	0	0	0	1
,, ,, Foot	1	0	0	0	1
,, ,, Face	1	0	0	0	1
,, ,, Leg	2	0	0	0	2
Cut Throat	0	0	0	1	1
F.B. in Thigh	2	0	0	0	2
,, ,, Hand	1	0	0	0	1
,, ,, Stomach	1	0	0	0	1
Coccydynia	2	0	0	0	2

INCOME.

	£	s.	d.	£	s.	d.
Subscriptions	585	9	0			
Opener, G. Jukes, Esq	10	10	0			
Golf at Lighthouse	5	9	6			
Beechwood Ladies' Bowling Club	1	5	0			
Electricity and Tramways Ent. Club	7	17	6			
Collections, Tent	5	5	0			
Crusoe and other Collections	7	1	3			
R. C. Slade, Esq., Audit Fee returned ...	10	10	0			
N.A.C. Bowls	10	0	0			
				643	7	3
Public Houses and Clubs				64	8	9
Entrance Gates	521	17	2			
Tickets sold	1227	13	6			
				1749	10	8
Refreshments, per Mrs. Oliver	266	3	2			
American Bar, per Mrs. Rees	284	3	6			
Flower and Farm Produce, per Mrs. T. Baker Jones and the Lady Directors, and Helpers ...	172	12	11			
Fruit Stall, per Mr. W. J. Gibb and Family ...	152	7	5			
Sweet Stall, per Mrs. J. Sadler	100	6	9			
Miscellaneous, per Mrs. S. G. Jones and Mrs. L. Dymond	138	18	7			
Fancy Stall, per Mrs. Woodliff-Jones	66	8	1			
Tobacco, per Mrs. Horlock	35	11	3			
Tent, per Mr. D. C. Jones (Talbot)	140	12	5			
Cake Stall, per Mrs. Leslie Jacobs and Jewish Ladies	110	5	11			
				1467	10	0
Entertainments—						
Showman, per Mr. E. Danter	125	0	0			
Putting Competition, per Miss Kendrick ...	44	2	6			
Dancing, per Mrs. R. T. Mann	408	1	11			
Collection, Concerts and Platform	34	4	1			
Chepstow Mile, per Mannesmann Tube Co. Athletic Club	214	13	11			
Newport County Supporters Club	35	10	0			
Gold Rush, per Mr. W. J. Mear	22	5	2			
Lovell's Athletic Club	82	12	4			
Newport Harriers Road Races	1	0	0			
Carried forward	967	9	11	3924	16	8

Carnival.—August 6th to 11th, 1928.

EXPENDITURE.

	£	s.	d.	£	s.	d.
Insurance	9	0	0			
Bands	29	10	0			
Artistes, Shows, Concerts, etc.	242	17	3			
Fireworks	166	10	6			
Chairs, hire of	10	13	0			
Pianos, hire of	5	0	0			
Tents, Dancing Floor, Flags, &c., hire of ...	275	0	0			
Labour	25	15	6			
Clerical help	16	2	9			
Printing, Stationery, Badges, &c.	247	8	7			
Advertising	241	12	0			
Postages, &c.	55	2	6			
Hauling	6	11	0			
Prizes, &c.	79	17	0			
Travelling Expenses, Railway Carriage and Cars	14	10	4			
Repairs, Renewals, Sundries, &c.	40	0	4			
Audit Fee	10	10	0			
Cheque Books	2	0	0			
Electric Light and Fittings, £22 10s. 6d. included for 1927	105	12	1			
Customs and Excise Deposit	15	0	0			
Games, &c.	32	11	1			
				1631	3	11
Allowances for Refreshments				84	0	0
				1715	3	11
Transferred to Royal Gwent Hospital				6117	0	7
Carried forward				7832	4	6

	£	s.	d.	£	s.	d.
Brought forward	967	9	11	3924	16	8
Excelsior Club, Darts, &c.	88	11	9			
Salisbury Club (Tattenham Corner)	26	9	6			
Great Joyland, per Mr. F. Nethercott & Friends	36	18	0			
Skittles, per The Newport & Mon. Skittles League	49	11	0			
Bowls, per Mon. Bowling Association, Mr. Lloyd	26	10	0			
Wheel of Fortune, per Mr. A. J. Vickery ...	53	13	7			
Y.M.C.A., Temple Street	3	15	5			
Old Patients' Association	57	12	5			
Cocoa Nuts	5	15	0			
Top Hat	19	4	8			
Regal Machines	36	7	4			
Hidden Coin, per Mr. T. Jenkins	5	17	2			
				1377	15	9
Palmistry—						
Madame Welsh Wilkins	16	19	0			
,, Ron	6	18	10			
,, Rosamond	5	16	6			
,, Clare	4	2	2			
Roy	15	10	1			
Madame Mamie	6	2	10			
,, Derica	4	7	6			
,, Vera	4	18	0½			
,, Lula	1	13	8			
				66	8	7½
Tug of War Competitions	0	10	0			
Ambulance	3	5	0			
Cloak Rooms	14	3	9½			
Car Parking	13	18	1			
Programmes, Badges, Sales, &c.	27	2	0			
				58	18	10½
Merry Legs (Shetland Pony)	120	2	11			
Whist Competition	126	1	0			
Carnival	2108	1	2			
Newport Conservative Club's Skittles	10	10	0			
National Provincial Bank, Interest	24	9	6			
				2389	4	7
Customs and Excise Refund				15	0	0
				£7832	4	6

—continued.

	£	s.	d.
Brought forward	7832	4	6

Whist Cup :—
Presented by the late Mr. E. C. Jordan, Caerleon.
Dancing Shield :—
Presented by Capt. G. H. Jordan, Newport.
Tug of War Shield :—
Presented by the late Mr. George Scott, Newport.
Amublance Shield :—
Presented by Mr. W. J. Gibb.
Skittles Shield :—
Presented by the Ashton Gate Brewery Co., Bristol.
Bowls Shield :—
Presented by Mr. Lod Rees, Newport.

The Cup and Shields are the property of the Hospital and are competed for each year.

We have examined the above Statement, with the Accounts and Vouchers relating thereto and find it correct.

(*Signed*) CRAWFORD W. SLADE & Co.
Honorary Auditors.

Newport, Mon.,
December 11th, 1928.

HIS WORSHIP THE MAYOR (Councillor Frank Quick, J.P.), *Chairman.*
EDGAR G. NICHOLLS, *Treasurer.*
S. G. JONES, *Secretary.*

£7832 4 6

THE ROYAL GWENT HOSPITAL BALLS, 1928.

Receipts.

	£	s.	d.	£	s.	d.
To Cash in hand, 1927 ...				1	1	0
To Sale of Tickets ...				314	4	0
To Ladies Suppers Committee, per Mrs. Caleb Griffiths ...	42	9	0			
Mrs. LeGrand Chambers ...	15	15	6			
Miss J. Stratton	2	12	6			
Mrs. M. Stratton	2	13	0			
Mrs. G. Hartley	2	10	0			
Miss Ford ...	1	15	0			
MissPardoeThomas	2	0	0			
Mrs. Fred Stratton	11	14	6			
Mrs. Vile ...	1	9	0			
Mrs. Lloyd Davies	0	11	6			
Mrs. Padget ...	5	10	6			
Mrs. Handford	3	1	6			
Mrs. Cullimore...	11	12	0			
Mrs. Murrow ...	6	7	6			
Mrs. J. Sadler...	9	19	0			
Mrs. Giles ...	1	10	0			

Expenditure.

	£	s.	d.
By Cost of Bands	91	9	0
By Hire of "Pavilion"	65	0	0
By Printing	22	0	0
By Advertising	23	14	0
By Sundries	4	6	6
	206	9	6
By Balance transferred to the Royal Gwent Hospital	417	7	1

Mrs. H. Evans...	2	13	0						
Mrs. B. Jones ...	0	11	6						
Mrs. S. G. Jones	0	10	0						
Mrs. J. K. Millward	37	10	6						
Proceeds of Watch Competition	10	11	0						
				173	6	6			
Sale of Supper Tickets ...	45	5	0						
Suppers, ...	82	12	9						
Food & Wines	11	8	0						
				139	5	9			
				312	12	3			
Deduct Expenditure :—									
Purchases ...	29	8	6						
Licence, &c.	1	10	8						
				30	19	2			
				281	13	1			
Proceeds of Carnival Stall, per Mrs. Rees				26	18	6			
							308	11	7
							£623	16	7

L. H. HORNBY, *Chairman.*

W. H. LeGRAND CHAMBERS, *Vice-Chairman.*

G. LLEWELLYN LLOYD, J. K. MILLWARD, } *Hon. Secretaries, General Committee.*

£623 16 7

NEEDLEWORK AND LINEN GUILD, 1928.

Patroness—SYBIL VISCOUNTESS RHONDDA.

President—Mrs. C. H. BAILEY, C.B.E.

Hon. Secretary—Mrs. COULMAN, Chesterholme, Newport.

Executive Committee—

Mrs. Melvill Brewer
Mrs. Walrond Skinner
Mrs. G. F. Harding
Mrs. Raikes
Mrs. Mann
Mrs. de Burgh Marsh
Mrs. Leslie Jacobs
Mrs. C. P. Simmonds
The Matron

RULES AND REGULATIONS.

The Guild is formed for the purpose of supplying Garments, Linen, Blankets, Counterpanes and Pillows, and other comforts and necessities for the use of the Hospital.

Vice-Presidents.

1. Vice-Presidents to give Articles or Subscription.
2. To find as many Associates as possible.
3. To forward the Contributions with list of Articles, on forms supplied, to the Hon. Sec. at the Hospital by November 1st. Name and address of sender to be placed outside parcel.
4. To send subscription to the Hon. Sec. by November 1st.
5. At the discretion of their Vice-Presidents, Associates to be allowed to give money instead of articles.
6. Hon. Vice-Presidents to give not less than £1 1s. 0d. annually.
7. Articles and subscriptions received after November 1st, cannot be accepted for the current year.

Associates.

1. Associates to give two Articles annually.
2. Hon. Associates to give not less than 5s. annually.

Needlework and Linen Guild Vice-Presidents.

	No. of Articles.	Hon. Vice-Presidents Hon. Associates and Associates.	Subscriptions. £ s. d.
President—Mrs. C. H. Bailey, C.B.E., J.P.	—	—	5 0 0
Stow Park District—			
Mrs. Melville Brewer ...	18	33	12 15 0
Mrs. Coulman	18	43	20 10 6
Mrs. Evans	16	30	9 17 6
Mrs. Baker Jones	11	11	2 15 0
Mrs. A. Treverton	90	47	26 6 0
Mrs. Mann	2	14	5 2 6
Mrs. Meacock	3	19	7 5 0
Mrs. Nichols Moore ...	—	4	4 14 0
Mrs. Henry Phillips ...	12	21	3 6 0
Mrs. Robothan	4	3	1 6 0
Mrs. Twist	—	23	1 15 0
Mrs. Fred Williams ...	22	16	1 11 6
Maindee District—			
Mrs. Christopher	—	8	0 16 6
Mrs. Colborne	12	10	4 5 6
Mrs. Dymond	—	8	2 7 6
Mrs. Greenland	—	14	3 9 3
Mrs. L. E. Jones	16	19	2 13 6
Mrs. C. O. Lloyd	—	4	2 15 0
Mrs. Lomax	22	10	0 2 6
Mrs. Simmonds	—	13	6 2 6
Mrs. Uzzell	—	12	2 13 6
Miss Whitmore	10	71	30 0 0
Clytha Park District—			
Mrs. Leslie Jacobs ...	13	19	5 9 6
Mrs. De Burgh Marsh ...	9	6	1 0 0
Mrs. Woodliff-Jones ...	—	5	2 1 0
Mrs. Walrond Skinner ...	38	11	1 0 0
Fields Park District—			
Mrs. Capper	—	13	7 11 0
Mrs. Colquhoun	34	41	13 4 0
Mrs. Coulter	—	6	7 18 6
Mrs. Heybyrne	1	13	3 2 6
Mrs. Guy Treverton Jones ...	18	16	4 2 0
Mrs. Mordey	9	5	2 17 0
Mrs. Murrow	—	15	5 10 0
Mrs. E. G. Nicholls ...	—	15	8 11 6
Mrs. T. Reynolds	17	15	3 18 6
Mrs. Fred Phillips ...	21	31	6 7 6
Mrs. Sadler	2	40	11 10 6
Mrs. Scott	10	10	4 12 0
Mrs. Swash	14	42	7 16 6

	No. of Articles.	Hon. Vice-Presidents Hon. Associates and Associates.	Subscriptions. £ s. d.
Alexandra Road, Dewsland Park, and Cardiff Road District—			
Mrs. Fawckner	—	4	1 7 6
Mrs. Kyrle Fletcher ...	27	16	1 2 0
Mrs. Giles	—	7	3 7 0
Mrs. Gould	—	16	3 0 6
The Matron	—	Collecting Boxes	8 14 1
Mrs. Vile	4	18	5 17 0
Toc H. League of Women Helpers	12	—	7 18 8
ABERCARN, CWMCARN AND PONTYWAIN—			
Miss Griffiths and Mrs. John Williams	40	5	—
BASSALEG—			
Mrs. Wyndham Jones and Mrs. Major	33	30	—
BISHTON—			
Mrs. William Lewis ...	17	25	—
CAERLEON—			
Mrs. Keene and Mrs. Stone ...	72	43	—
CASTLETON—			
Mrs. Millar and Mrs. Edwin Baker	40	58	—
CHRISTCHURCH—			
Miss E. White	18	13	—
CROSS KEYS—			
Mrs. Ferres and Mrs. Stevens...	—	Whist Drive	4 10 0
DUFFRYN AND COEDKERNEW—			
Miss S. Stratton	72	34	—
LLANDEVAUD—			
Mrs. Ben Williams ...	30	9	—
LLANFRECHFA UPPER—			
Mrs. Murphy & Mrs. Pritchard	106	7	14 0 0
LLANGIBBY—			
Mrs. Blethyn Rees ...	20	15	—
LLANTARNAM AND CWMBRAN—			
Mrs. Murphy, Mrs. G. F. Harding and Miss Pryer	105	66	24 0 0
LLANWERN—			
Mrs. H. Jones	40	38	—

LANGSTONE—						
Miss Duthie	...	...	28	15		
LLANVACHES—						
Mrs. Keene	...	...	40	13	—	
MACHEN—						
Mrs. Foster Stedman		...	43	38	11 6	0
MALPAS—						
Mrs. Raikes, Mrs. Pemberton and Miss Shute			83	63	—	
MAGOR—						
Mrs. Pryce Davies and Mrs. McCarthy			201	75	—	
MICHAELSTONE-Y-VEDW—						
Mrs. Roberts	...	...	48	68	3 3	0
PETERSTONE—						
Miss E. Rees	...	...	34	Whist Drive	—	
PONTHIR—						
Miss N. Griffiths	...	...	38	34	—	
PENHOW—						
Miss E. Richards	...	...	32	26	—	
RISCA—						
Mrs. Rosser	...	...	19	19	—	
ROGERSTONE—						
Mrs. Daniels	...	...	52	56	—	
ST. BRIDES—						
Mrs. Oliver Lewis and Mrs. E. Williams	...	...	41	23	—	
USK—						
Mrs. Appleby	...	...	20	17	—	
YNYSDDU—						
Mrs. Roberts	...	...	40	Committee	—	

Articles Received.

Articles.	Price. s	Price. d.	Total Value. £	Total Value. s.	Total Value. d.
30 White Blankets	12	9	19	2	6
23 White Blankets (Cot)	10	3	11	15	9
96 Mattress Covers	5	11	28	8	0
26 Tablecloths	12	0	15	12	0
6 Tablecloths	12	8½	3	16	3
120 Diet Cloths	0	9½	4	15	0
47 Basin Cloths	1	3	2	18	9
24 Basin Cloths	1	2	1	8	0
64 Medicine Cloths	0	6½	1	14	8
96 Linen Sheets	13	9	66	0	0
12 Sheets	14	4½	8	12	6
6 Sheets	10	9	3	4	6
24 Linen Cot Sheets	9	3	11	2	0
48 Draw Sheets	3	1	7	8	0
3 White Quilts	25	9	3	17	3
2 White Quilts	16	0	1	12	0
96 Linen Pillowcases	2	8½	13	0	0
94 Union Pillowcases	1	3½	6	1	5
29 Cotton Pillowcases	1	0	1	9	0
154 Hand Towels	1	5½	11	4	7
140 Hand Bath Towels	2	10	19	16	8
34 Theatre Table Towels ...	1	9½	3	0	11
30 Roller Towels	3	0	4	10	0
47 Tea Towels	1	5	3	6	7
86 Men's Cotton Shirts	7	6	32	5	0
31 Men's Bed Jackets	13	6	20	18	6
2 Men's Dressing Gowns ...	18	6	1	17	0
3 Women's Dressing Gowns ...	12	6	1	17	6
25 Women's Bed Jackets ...	10	6	13	2	6
57 Women's Cotton Gowns ...	7	0	19	19	0
1 Child's Cotton Gown	4	6	0	4	6

Articles.		Price.		Total Value		
71	Babies' Cotton Gowns ...	3	6	12	8	6
9	Children's Dressing Gowns ...	7	6	3	7	6
14	Children's Bed Jackets ...	5	11	4	2	10
11	Children's Vests	2	3	1	4	9
2	Pairs Babies' Stockings ...	1	0	0	2	0
14	Pairs Theatre Stockings ...	3	0	2	2	0
224	Nursery Squares	1	6½	17	5	4
51	Nursery Squares	1	0	2	11	0
8	Matinee Coats	3	6	1	8	0
6	Surgeon's Gowns	10	6	3	3	0
3	Pairs Pyjamas	9	9	1	9	3
6	Serviettes	1	8	0	10	0
12	Dusters	0	4	0	4	0
2	Scarves	1	0	0	2	0
1	Wrap	3	6	0	3	6
1	Surplice	16	0	0	16	0
6	Palls	20	0	6	0	0
1897	Approximate value of articles received.			£401	0	0

NEEDLEWORK AND LINEN GUILD.

Statement of Receipts and Expenditure, 1928.

Receipts.	£	s.	d
To Balance from 1927	11	2	4
Interest	6	1	7
Subscriptions	490	11	11
Bridge Tournament	14	13	0
Sale of "Minipols"	5	11	0
Collecting Boxes	1	8	10
Raffle for Rug	4	8	6
Sale of Rock Plants, per Mrs. Coulman and Mrs. Duke Williams	7	2	7
	£540	19	9

Expenses.	£	s.	d.
By Printing	18	5	6
Stamps and Petty Cash	3	14	4
Mr. Pugh, Music at display of Work ...	0	12	6
Messrs. Hultons, "Minipols" ...	4	5	5
Making Bed Jackets and Nightdresses ...	6	4	6
Tea Expenses at Display of Work ...	7	6	8
Messrs. Whippel & Co., "Surplice" ...	0	16	6
Mr. T. E. Cook, Dressing Gown material	1	10	8
Messrs. Evans & Allen, Tendered Goods	88	5	3
,, T. Reynolds and Co., Ltd., Tendered Goods	106	9	9
,, E. G. Taylor & Sons, Ltd. ,,	11	0	8
,, Garroulds, "Nurses Capes"	92	4	0
Pink Flannel for Bed Jackets, Quilts, etc.	90	4	4
Muslin, etc.	1	12	7
Miss Cale, typing	3	3	0
Surgeons Gowns, Caps, etc.	43	10	5
Balance	61	13	8
	£540	19	9

Minutes of Subscribers Meeting,

17th April, 1828.

Minutes of Subscribers' Meeting.—17th April, 1928.

At the ANNUAL MEETING of the Subscribers, held at the Town Hall, on 17th April, 1928, the Right Hon. Viscount Tredegar in the chair.

The Circular convening the Meeting was read.

The Minutes of the last Annual Meeting, held 26th April, 1927, were taken as read, and were confirmed and signed by the Chairman.

The Directors' Report to the Subscribers and the Financial Statements, having been circulated by post prior to the Meeting, were taken as read.

The following resolutions were submitted :—

Proposed by Sir Garrod Thomas, seconded by Mr. T. Baker Jones :—"That the Annual Report of the Directors and the Financial Statements for the past year be approved and adopted."

Carried unanimously.

Proposed by HisWorship the Mayor, seconded by Mr. W. T. Duke Williams :—"That the Right Hon. Viscount Tredegar be elected President for the ensuing year."

Carried unanimously.

Proposed by Mr. T. B. R. Wilson, seconded by Mr. A. Meredith :—"That Mr. A. Denys Phillips be elected Treasurer for the ensuing year."

Carried unanimously.

Proposed by Mr. J. C. Ford, seconded by Mr. E. Price Stephens :—"That the following gentlemen be re-elected Directors for the current year :—Rev. E. Walrond Skinner, Mr. H. S. Lyne, Sir George Forestier Walker, Bart., Rev. A. A. Mathews, Mr. A. A. Newman, Messrs. F. W. Raikes, T. Morris Prosser, C. B. Paine, H. J. Pillinger, Lucian J. Brown, G. Llewellyn Lloyd, C. C. Brewer, G. E. Dibdin, W. Watkins, T. H. Vile, W. T. Duke Williams, The Venerable Archdeacon Roberts, Rev. W. Trevor Hughes."

Carried unanimously.

Proposed by Mr. T. Morris Prosser, seconded by Dr. P. C. P. Ingram :—"That under Rule 19 the following be elected Directors on behalf of the Workmen's Hospital Fund for the ensuing year :—Messrs. F. Lewis, J. Gordon, G. A. Parfitt, E. G. Nicholls, S. Hunter, E. Price Stephens, G. Gibbs, Thomas Crowther, D. W. Rees, H. B. Jefferies, T. Beeks, J. G. Collier, D. McCarthy, J. Casey, E. Harris, W. Chapman, T. Jenkins, J. C. Ford, F. W. Morrice, A. Vickery, W. Williams, B. Williams, E. Gibbons, F. Jewkes, J. E. Lewis, P. R. Lewis, D. Knight, J. Miles, J. Barber, S. Bithell, W. J. Wilkins, F. T. Bratchell, W. H. Gilbert, A. E. Meredith, J.P., J. Hurley, J. Wardell, F. De La Mare, L. J. Oliver, T. J. Bebell, H. W. Couppey, J. Patey, R. Rice, T. Sundy, A. Payne, E. English, A. W. Horwood, J. Price, A. Gregory, H. Sykes, W. J. Taylor, Frank Jones, W. F. Lewis, E. Davies, A. Smith, C. Sheridan, Idris Burris, E. Jenkins, T. Stephens, H. Jones, J. Williams."

Carried unanimously.

Proposed by Mr. J. Gordon, seconded by Mr. W. F. Lewis :—"That under Rule 19 the following Members of the Honorary Staff be elected Directors for the ensuing year :—Drs. C. S. Vines, V. A. Crinks, A. Arthur, J. Boyd, D. E. Burke, and J. A. Lee."

Carried unanimously.

Proposed by Councillor E. A. Charles, seconded by Mr. G. F. Colborne :—"That Messrs. Crawford W. Slade & Co. and Messrs. Parsons & Joliffe be elected Honorary Auditors for the ensuing year, and that they be thanked for their past services."

Carried unanimously.

Proposed by Mr. A. Gregory, seconded by Mr. R. Rice :—"That the thanks of this Meeting be given to the Directors for their services during the past year."

Carried unanimously.

Proposed by Rev. Trevor Hughes, seconded by Mr. J. Casey :—"That the thanks of this Meeting be given to the Honorary Medical and Surgical Staff for their services during the past year."

Carried unanimously.

Proposed by Mr. J. Barter, seconded by Mr. T. Sundy :—"That the thanks of this Meeting be given to the Honorary Chaplains for their services during the past year."

Carried unanimously.

Proposed by Mr. T. H. Vile, seconded by Rev. E. W. Skinner :—"That the thanks of this Meeting be given to the President, The Right Hon. Viscount Tredegar, for presiding."

Carried unanimously.

Proposed by Mr. A. M. James, seconded by Mr. F. L. Jones :—"That the thanks of this Meeting be given to His Worship the Mayor for the use of this room."

Carried unanimously.

New Out-Patients' Waiting Hall.

The Royal Gwent Hospital Workmen's Fund.

PRESIDENT:

HIS WORSHIP THE MAYOR.

EXECUTIVE COMMITTEE:

Chairman: F. LEWIS. Vice-Chairman: G. GIBBS.

NEWPORT:

Adams, J.
Barber, J.
Barrett, C.
Bebell, T. J. (decd.)
Bell, J. H.
Binning, R.
Bithell, S.
Boddy, A. E.
Brothers, G.
Casey, J.
Chapman, W.
Coleman, S.
Cook, W.
Couppey, H. W.
Crowther, T.
De la Mare, F.
Donovan, J.
Ellis, J.
English, E.
Evans, A. R.
Evans, T.
Evans, W. H.
Everson, C. H.
Gabb, J.
Gibbons, E.
Giddings, F. G.
Gilbert, W. H.
Gordon, J.
Gould, D.
Gregory, A.
Harris, Edwin
Harris, T.
Horwood, A.
Humphreys, A. J.
Hurley, J.
Jefferies, H. B.
Jewkes, F.
John, A.
Johnson, H.
Jones, J. W.
Lewis, F.
Lewis, J. E.
Lewis, J.
Leonard, J. (decd.)
Margett, H.
Marshall, J.
Mathias, W. J.
McCarthy, D.
McKenzie, J. B.
Mendleson, I.
Morrice, F. W.
Nicholls, E. G.
Oliver, L. J.
Patey, W. A.
Parfitt, G. A.
Parfitt, G. T.
Payne, A. R.
Phillips, A. Denys
Pitcher, F.
Price, J.
Rice, R.
Rees, D. W.
Roberts, J.
Royster, J.
Sage, W. E.
Sidney, H. E.
Sandy, S.
Sims, T.
Stephens, S. F.
Sundy, T.
Tweedy, H. E
Vale, A. H.
Vickery, A. J.
Wardell, J.
White, H.
Wilkins, W.
Wiltshire, W.
Williams, W.
Wright, P., J.P.
Young, A.

COUNTY :

ABERCARN—
Garland, E.
Meredith, A. E., J.P.
Williams, J.

ABERTILLERY—
Dries, F.
Williams, J.

ABERGAVENNY—
Spencer, C.

BASSALEG—
Jenkins, T.

CAERLEON—
Davies, E.

CHEPSTOW—
King, E. W.

CALDICOT—
Pask, A. E.

CROSS KEYS—
Watkin, W.

CRUMLIN—
Lewis, Levi
Price, E.
Sheridan, C.

CWMBRAN—
Hibbs, A.
Jones, Jacob
Miles, J.
Walliker, A.

CWMCARN—
Garland, E.
Taylor, W.
Williams, J.

PONTNEWYDD—
Hayes, J.
Price, Hayden
Rogers, E.

CWMFELINFACH—
Williams, W.

LLANHILLETH—
Beeks, T.
Gibbs, G.
Morgan, Roy

MACHEN—
Burris, I. M.
Lewis, P. R.
Johnson, J. G.

MALPAS—
Williams, W. T. Duke

NEWBRIDGE—
Jones, H. J.
Jones, T.
Jenkins, E.
Lewis, Seth
Morgan, T.
Stephens, E. Price
Sykes, H.
Smith, A.

PANTEG—
Lewis, W. F.
Phillips, E. O.
Williams, W. E.

PONTLLANFRAITH—
Dauncey, F. J.

PONTYMISTER—
Hodson, L.
Jones, F.
Knight, D.
Lewis, R.
Warren, R.

RISCA—
Blewitt, T.
Bratchell, F. F.
Collier, G.
Harris, H.
Harris O.
Watkin, W.

ROGERSTONE—
Hunter, S.
Berry, H. T.
Osment, P.
Power, W.
Stephens, T.
Worrell, A.

ST. MELLONS—
Griffiths, W.

SEVERN TUNNEL—
Ford, J. C.
Thomas, E.

REPRESENTATIVES ON THE HOSPITAL BOARD OF DIRECTORS FOR 1928:

Barber, J.
Bebell, T. J. (decd.)
Beeks, T.
Bithell, S.
Burris, Idris
Bratchell, F. F.
Casey, J.
Chapman, W.
Couppey, H. W.
Crowther, T.
Collier, G.
De la Mare, F.
Davies, E.
English, E.
Ford, J. C.
Gibbs, G.
Gibbons, E.
Gilbert, W. H.
Gordon, J.
Gregory, A.
Harris, Edwin
Horwood, A. W.
Hurley, J.
Hunter, S.
Jones, Frank
Jefferies, H. B.
Jenkins, T.
Jenkins, E.
Jewkes, F.
Jones, H. J.
Knight, J.
Lewis, F.
Lewis, J. E.
Lewis, P. R.
Lewis, W. F.
McCarthy, D.
Meredith, A. E., J.P.
Miles, J.
Morrice, F. W.
Nicholls, E. G.
Oliver, L. J.
Parfitt, G. A.
Patey, W. A.
Payne, A.
Price, J.
Rees, D. W.
Rice, R.
Stephens, E. Price
Sundy, T.
Smith, A.
Stephens, T.
Sheridan, C.
Sykes, H.
Taylor, W.
Vickery, A. J.
Wardell, J.
Wilkins, W. J.
Williams, B.
Williams, J.
Williams, W.

AUDITORS:

J. C. FORD. W. J. WILKINS.

TREASURER:

A. DENYS PHILLIPS, National Provincial Bank, Ltd.

SECRETARY:

S. G. JONES, Hospital Offices, Cardiff Road, Newport, Mon.

REPORT.

The Executive Committee submit Report herewith together with Statement for the year ended 31st December, 1928.

During the year several changes took place amongst

the representatives of the Executive, and we experienced sad losses in the passing away of some of our workers. The late Mr. T. J. Bebell was one of your representatives on the Board of Directors, and a member of the Executive for many years. The late Mr. J. Leonard also had served on the Executive for a considerable period.

The Income for 1928 was £13,776 2s. 6d., as compared with £12,962 1s. 3d. for 1927, showing an increase of £814 1s. 3d.

The continued trade depression has had its effect upon the Income, and your Executive look forward to substantial increases when trade revives. The sum of £13,400 has been handed over to the Royal Gwent Hospital as compared with £12,000 for £1927, being an increase of £1,400 leaving a balance in hand at Bank of £1,577 2s. 9d.

1928 has thus created a new record. The Executive, and the Directors of the Hospital, feel more than gratified, as it definitely proves the high esteem in which the Royal Gwent Hospital is held, also the very large number of willing workers who are building up this Fund. To all those who assisted in any way the Executive tender most grateful thanks.

Though the Scheme which has now been in force for two years has, so far, proved worthy of its adoption, there is still a very large number not yet in the Fund, and the Executive feel confident that 1929 will produce a large number of new contributors.

Individual Section. This is a new method created by the Fund to enable any individual not connected with any works, to link up with the Fund, and under this section the opportunity is given to everyone to now become a contributor to the Hospital. The contribution is 8/8, but payments can be made of 1/1, 2/2, 4/4, or the whole amount of 8/8 during the year.

The Executive confidently appeal to all the representatives and others to continue in their good work in enrolling new members in all the districts of the Town and County, and thus ensure considerable increases in this section year by year. Full details, forms, etc., can be readily obtained from any representative, or the Secretary of the Fund.

F. LEWIS, *Chairman.*
S. G. JONES, *Secretary.*

Hospital Offices,
Cardiff Road,
Newport, Mon.

16th March, 1929.

NEWPORT.

NORTH WARD.—Chairman: Mr G. A. PARFITT, Glyn Gath, 5 Alteryn Road.
Secretary: Mr. W. H. GILBERT, 26 Bristol Street,
Treasurer: Mr. G. T. PARFITT, Cambrian Road.

	1927. £	s.	d.	1928. £	s.	d.
Advertising Billposting Co.	0	0	0	4	2	0
Arnold, A. G. & Son	10	2	8	7	0	5
Arrol, Sir Wm. & Co., Ltd.	12	0	0	18	0	0
Black, Mr. Baneswell Road	3	7	8	1	16	0
Bird, A. G., Charles Street	2	11	10	2	11	2
Baker, W. A. & Co., Ltd., now Ford & Moore (Workshop)	2	1	11	2	11	11
Bere, W., Stow Hill	2	1	0	1	10	4
Burleigh's Taxi, Castle	0	12	0	2	12	0
Cardiff Pure Ice and Cold Storage Co., per Mr. J. E. Lewis	22	12	3	23	18	10
Charles, J. & Son	11	10	0	12	14	0
Charles, T., Albany Street	0	0	0	0	17	9
Chivers, G. S., Stow Hill	0	15	0	0	11	0
Clarkes Cash Chemist, Ltd.	6	18	2	6	7	6
Clemes, A. W. & Son	4	5	0	4	6	9
Collard & Son, Charles Street	5	17	6	4	5	0
Cordes Dos Works	80	19	6	63	13	6
Coronation Club	0	0	0	0	11	3
Corlidge, P. H., Shaftesbury Street ...	1	6	0	0	0	0
Crindau Constitutional Club	0	4	11	0	0	0
Davies (Wesley Buildings)	2	16	0	0	0	0
Davis, Lloyds & Wilson, Solicitors ...	1	8	4	2	1	8
Dixey, C. W. & Son, Opticians, Stow Hill	0	10	6	2	2	0
Edwards, W., Charles Street	2	17	3	3	1	2
Engineer's Arms, per Miss Witts ...	2	2	0	2	16	0
Evans, W. & Co., Ltd., per Mr. Franklin	7	5	0	7	3	0
Fearis, L. H., per Mr. Magrett ...	19	14	6	19	19	0
Francis, Mrs., Bailey Street	0	0	0	0	14	0
Gane, P. E., Commercial Street ...	8	0	3	10	17	6
Garfields, Ltd.	0	0	0	2	10	0
Greedy, C., Tunnel Yard	0	0	0	0	8	8
G.W.R. (see Statement)	559	3	0	452	4	0
Hall, E. & Sons, High Street	4	8	6	4	9	2
Hampton, T.	0	0	0	1	6	0
Hicks, A., 1 Malpas Road	4	12	0	4	3	11
Hislop, Mrs. S.	0	6	6	0	2	2
Hooper, G., Gaer Street	0	0	0	1	2	0
Hunter, Walter, Bartlett & Co. ...	0	0	0	4	19	4
International Rubber Co.	1	0	0	0	0	0
James, A. T. W, Bridge Street ...	3	7	8	3	2	11
James, G. H. & Sons, St. Mary Street ...	2	5	0	3	0	0
Jenkins, John, Ltd.	12	16	7	9	10	2
Jewell & Son, per Mr. T. Cole	2	8	2	6	5	4
Jones, Jones & Co., Scard Street ...	0	0	0	0	0	0
Joyce & Son, High Street	21	5	0	16	7	6
Kerr, R. B., Stow Hill	0	0	0	4	16	8
Lewis, Alfred (see South Ward) ...	0	6	0	0	0	0
Lewis, G., Hewertson Street	0	0	0	1	13	10½
Lipton, Ltd., per Mr. Thomas ...	0	12	10	1	4	10
Liscombe, J., Ltd., per Mr. Morris ...	5	14	3	4	17	0
Little, S. & Son	7	16	10	6	9	10
Lloyd & Yorath, Ltd., Brewers ...	36	8	0	37	9	4

	1927. £	s.	d.	£	s.	d.	1928. £	s.	d.	£	s.	d.
Lovell, G. F. & Co., Rexville	202	0	8				181	6	7			
,, Motor Works ...	13	17	5				16	15	2			
,, Alexandra Pottery ...	3	0	6				3	10	0			
,, Lounge Cafe ...	3	15	7½				4	3	7			
,, Lounge Shop ...	0	4	9				0	0	0			
,, Shop, 4 High St. ...	0	6	2				0	15	3			
,, ,, 76 Bridge St.	0	0	7				0	3	2			
,, ,, Queens ...	0	1	10				0	0	6			
,, ,, 28 Skinner St.	1	3	7				0	6	10			
,, ,, Westgate ...	0	1	0				0	2	2			
,, ,, 29 Skinner St.	0	3	5½				0	11	6			
,, ,, Commercial St.	0	0	5				0	0	0			
				224	16	0				207	14	9
Malpas Brick & Tile Company, per Mr. Shakeshaft				0	0	0				0	0	0
Millar, J. Leslie, Bridge Street ...				7	6	8				6	16	0
Millar J. Leslie (Subscription) ...				1	1	0				1	1	0
Ministry of Pensions (Mr. Bishop) ...				5	2	8				4	19	11
Minnett, J. F., Risca Road				0	0	0				11	2	4
Monmouthshire Steam Laundry, per Miss Porter				18	9	0				15	10	0
Moore, M. S., Malpas Road				3	18	6				3	5	8
Morgan & Co., Solicitors				3	9	4				3	9	4
Murenger House (Mr. A. E. Fullerton)...				3	3	3				3	10	0
Musty, Mr.				0	17	7				0	0	0
Newport Hide & Skin Co., per Mr. Mayne				6	3	9				5	17	0
Newport Electrical Co., per Mr. Winslow				4	11	8				4	11	0
Newport Employment Exchange, per Mr. Reed				9	19	10				7	14	4
Newport Labour Hall, Ltd. (Subscription)				5	5	0				5	5	0
Newport Labour Hall Staff, per Mr. Highley				5	2	0				4	15	8
Newport Brick Co.				13	0	0				8	0	0
New Alteryn Brick Co.				8	15	10				5	2	6
Packer, H. & Co., per Mr. K. Basson ...				5	6	4				9	10	8
Pan Produce, Ltd., per Mr. Snell ...				14	15	5				14	17	0
Parfitt, G. A. & Sons, Cambrian Road ...				1	11	0				1	10	0
Parfitt, S. S.				2	7	6				0	0	0
Partridge, J. J., Builder				5	15	4				2	7	4
Peglar's Stores (Mr. Williams) ...				1	18	2				3	13	6
Penistans, Ltd., Wesley Buildings ...				0	0	0				7	10	10
Phillips & Sons, Brewers, per Mr. Payne				22	7	4				24	13	1
Phillips & Sons, Stow Hill				4	12	6				3	17	2
Pickfords, Ltd., per Mr. Curson ...				4	15	0				4	19	9
Pritchard, Gore & Co.				1	12	6				1	19	0
Provident Clothing Co., per Mr. Leeson ...				19	5	4				13	5	0
Powell, R. P., St. Woolos Road ...				0	0	0				1	0	9
Powell, Mr., St. Woolos Road ...				1	5	4				0	0	0
Pugh, A. E., Carlton Chambers ...				0	0	0				1	5	6
G.P.O. Staff, per Mr. Bytheway ..				5	5	0				3	3	0
R.A.O.B., Stow Hill				3	3	0				2	2	0
R.A.O.B. Newport District Examining & Certifying Council				0	0	0				1	5	0
Rabbitt, T. E., Risca Road				2	0	0				1	5	0
Radford, A. J., Shaftesbury Street ...				0	10	0				1	14	8
Rowan, J. & Son, St. Edward Street ...				1	10	0				0	0	0
Rowan, J. & Son (Subscription) ...				1	0	0				0	0	0
Rowland, Leslie (Derby Win, "Felstead")				0	0	0				1	5	0

	1927. £	s.	d.	1928. £	s.	d.
nton Engineering Co.	11	12	11	10	18	9
xone Shoe Co.	0	0	0	2	18	10
ars, J. & Co. (now Saxones) ...	0	0	0	0	11	4
ott, W. & Son, Stow Hill	1	11	4	0	17	4
ottish Legal Society	1	19	0	2	12	0
mmonds, F., Aston Crescent ...	0	0	0	2	4	0
mith, H., Fields Road	0	0	0	6	6	6
South Wales Argus," per Mr. C. Barrett	36	3	4	39	6	4
redegar Constitutional Club ...	2	2	0	2	2	0
rueform Boot Co.	0	0	0	0	15	8
ucker, E., North Street	4	5	5	0	0	0
urner, E. & Sons (Station)	0	0	0	8	10	8
lett, Bown & Co., Charles Street ...	2	8	10	3	4	2
nion of Post Office Workers, per Mr. A. W. Horwood	100	0	0	100	0	0
Vare, W. W. & Co., ...	4	4	0	4	10	0
Vellsteed, T., Baneswell (now T. W. Bird)	6	5	8	6	1	4
Vest Park Laundry	30	0	0	33	14	6
Vhittaker & Son, per W. English ...	5	0	9	2	2	10
Vilkins, J., Pugsley Street	0	0	0	5	12	0
Vynn, R. & Sons, Shaftesbury Street ...	40	14	2	40	8	8
ammitt, J. & P. (Bridge)	0	0	0	3	15	8
onations—						
Kimpton, F. J.	2	2	0	2	2	0
TOTALS ...	£1543	0	10	£1450	19	9½

AINDEE WARD.—Chairman: Mr. J. GORDON, 29 Rugby Road.
Secretary: Mr. S. F. STEPHENS, Bilston House, Lliswerry Rd.
Treasurer: Mr. A. GREGORY, Co-operative Stores, Chepstow Rd

llied Building Corporation	26	15	6	186	0	0
lsop, A., Garage, Corporation Road ...	0	4	4	0	0	0
shill & Preece, Corporation Road ...	2	5	6	0	0	0
tco Motor Co.	3	9	4	3	4	0
tlas Garage	2	15	10	0	0	0
ustin, W. W.	0	0	0	0	8	8
abcock & Wilcox, Sub-Contractors, East Power Station	0	0	0	19	9	11½
ritish Glue Co.	15	9	4	0	0	0
irt, H., Corporation Road	0	4	4	0	8	8
own & Preece, Cross Hands	5	8	0	2	0	0
own & Preece (Subscription)	0	10	9	0	0	0
ritish Mannesmann Tube Co. ...	362	10	10	372	3	3
ritish Mannesmann Tube Co. (J. Roberts)	0	0	0	0	2	3½
rook Bond Teas (Hereford Street) ...	2	16	9	2	19	3
attell's Works and Stores	1	18	7	2	13	0
oliseum, per Mr. Gwynne	1	6	9	8	9	10
ollier, Chas., Ltd., per Mr. Humphries...	10	2	2	16	0	0
oles, E. W., Caerleon Road	0	0	0	1	13	0
ommercial Printing Co.	0	0	0	1	1	0
owling & Scott, Stafford Road ...	0	0	0	6	3	3
avies Bros., Ltd., London Wharf, per Mr. Cook	15	19	3	15	15	6
avies, H. & Son, Sculptors ...	7	8	0	4	0	0
avies Dairy, Caerleon Road	0	19	6	0	6	6
avies, Dairy, Chepstow Road ...	0	0	0	1	9	4
ear, S. & Co., Chepstow Road ...	5	5	6	7	14	0

	1927. £	s.	d.	£	s.	d.	1928. £	s.	d.	£	s.	d.
Dowden, J. G. & Son, Chepstow Road ...				0	0	0				2	10	0
Eastern Dry Dock (see South Ward) ...				6	10	0				0	0	0
Edwards, W. J., Caerleon Road ...				1	5	3				0	0	0
Edwards, C. R., Summerhill Avenue ...				2	3	4				2	1	6
England Mr., Royal Albert				0	2	6				0	4	0
Ewings, H. T., Clarence Place ...				0	0	0				4	14	0
Ewings, H. T. (Subscription) ...				0	0	0				3	10	0
Excelsior Club				2	6	5				3	5	7
Farmer, J. L., Chepstow Road ...				0	0	0				1	6	0
Fearis, L. H., Bakery				5	3	9				6	8	8
Freeguard, J. C., Cromwell Road ...				0	0	0				3	16	2
Granville & Son				0	6	6				0	0	0
Greenland's Bath Street Laundry ...				29	8	0				34	16	2
Greenway & Son, Maindee Parade ...				5	5	6				0	0	0
Groome, J. H., Corporation Road ...				0	0	0				0	17	4
Guest, Keen & Nettlefolds				23	6	2				18	12	7
Gunter, J. B., Lennard Street				0	0	0				1	0	0
G.J. (Subscription)				0	0	0				0	10	0
Harris & Berry, Norfolk Road				3	5	0				1	7	11
Happerfield & Willans, ...				19	5	2				8	19	8
Heeley & Peart				53	19	3				58	9	5
Hodges & Son				5	14	0				4	17	0
Hodsons Concrete Products				0	0	0				14	18	10
Holder, W.				0	0	0				0	10	0
Home & Colonial Stores, per Mr. Pellin...				1	5	0				1	3	0
Horrocks, Mr. Turner Street				2	16	0				4	0	11
Houghton, J. H. & Son Duckpool Rd. ...				6	6	11				3	6	0
Houghton, J. E. & A. R., Duckpool Rd....				1	13	6				1	6	0
Howell, Mark, Caerleon Road ...				4	16	0				2	12	0
Hughes, A. E. & Sons, Clarence Place ...				0	0	0				1	0	10
Hurleys, Ltd., Duckpool Road ...				0	0	0				2	7	0
Iles, A. W., Printer, Caerleon Road ...				1	5	0				1	6	0
Jakeway Bros., Victoria Avenue ...				1	11	8				1	6	4
Jenkins, A., 42 Somerset Road ...				8	15	10				7	19	8
Johnson, J. S., Ltd., Church Road ...				0	10	0				2	0	0
Jones, C., Newport Window Cleaning Co.				4	2	0				4	1	10
Jones, Mr.				0	0	0				0	8	8
Johnson's Stores, Corporation Road ...				0	15	8				0	17	6
Johnstone, Mr., 17 Cyril Street ...				1	16	9				1	12	9
Jordan, E. C. & Son, Harrow Road ...				15	17	3				5	6	8
Jordan, I., Caerleon Road				3	14	3				0	0	0
Kirby, T. ...				2	15	0				3	12	0
King, E. W., Marlborough Road ...				20	15	2				25	9	2
King & Co., Turner Street				2	0	2				2	8	6
King & Co., Turner St. (Subscription) ...				2	0	2				2	8	6
Lane, J. H., Eveswell Street				0	0	0				8	16	0
Leadbeter, G. Fred				30	2	6				72	5	8
Lewis, R. J., Norfolk Road				0	0	0				0	17	4
Linton, H., Vivian Road				0	2	2				0	6	6
Littlejohns, M., Wharf Road				5	5	1				5	3	11
Lliswerry Aberthawe Lime & Hydraulic Co.				4	10	6				4	2	6
Locke, C., Builder				1	12	8				0	0	0
Lovelock, A., Builder ...				4	10	0				5	12	0
Lysaghts, Ltd., Orb Iron Works ...				1354	16	8				1263	0	10
Lysaght Ltd., Clerical Staff				30	19	8				30	15	4
Maindee Conservative Club				0	0	0				1	3	0
Marler & Co., Ltd., Clarence Place ...				19	7	0				17	14	9

	1927. £	s.	d.	£	s.	d.	1928. £	s.	d.	£	s.	d.
McDonald, The Misses, Chepstow Road...				0	17	4				1	6	0
Martin, E., Constance Street ...				3	4	6				3	18	0
Mexican Oil and Grease Works ...				0	0	0				4	16	3
Morgan, F. N. & Co., Clarence Place ...				12	0	11				11	8	0
Morgan, F. J.				0	0	0				0	2	2
Morris & Griffin (now Basig Slag and Phospate Co.)				30	15	1				0	0	0
Moon, R. W., Ltd.				18	8	9				19	2	9
Morris & Biddle, Tregare Street ...				4	6	2				3	18	8
Moss, A. E. & Son, Builders				0	0	0				1	10	0
Moxhams Garage, Ltd.				4	3	4				1	9	6
Newport & Mon. Motor Co. ...				2	5	0				1	12	3
Newport Printing Co.				2	1	4				3	8	10
Newport Rivet Co.				0	0	0				0	0	0
Nixon, G., Corporation Road				2	2	2				3	1	5
Orb Workmen's Club				1	14	3				0	13	7
Parfitt, F. C., Builder				0	0	0				0	0	0
Parker, G., Duckpool Road				0	0	0				0	8	6
Pendree, Mr.				0	0	0				0	2	3
Peters, A. D., Corporation Road ...				3	18	9				0	0	0
Peters, A. D. (Subscription)				0	1	9				0	0	0
Pioneer Bakery, Wharf Road				3	16	0				5	6	6
Pioneer Club				0	2	1				0	9	0
Pick, Mr., Tailor, Constance Street ...				1	15	2				2	6	10
Pitcher & Thomas, Cyril Street ...				2	11	0				0	1	3
Pocock, C. I., Leicester Road ...				0	2	2				0	2	2
Pocock, W. F., Leicester Road ...				0	2	2				0	2	2
Pocock, J. & Son				0	0	0				1	14	10
Popham, T. I., Bakery				3	16	0				0	0	0
Portnell, F. S.				0	17	6				0	3	2
Price, F., Marlborough Road ...				0	17	6				0	0	0
Pugh & Son, per M. Brothers ...				3	13	6				3	6	6
Rees, Rhys, J. & Co., Coverack Road ...				21	13	4				0	0	0
Richards, G. H., Duckpool Road ...				0	12	1				1	15	0
Richards, H. & Co., Engineers ...				28	0	9				28	13	5
St. Julian Brick & Tile Co.				28	17	3				10	2	5
Scott, Andrew & Co.				7	12	10				2	7	5
Sessions & Son				10	18	4				3	16	6
Simmonds, C. P. & Son, per Mr. Hamilton				4	10	0				0	0	0
South Wales Brattice Cloth and India Rubber Co., per Mr. White				14	1	0				12	9	3
Stobbs, T., per Mr. Jefferies				3	6	8				3	8	4
Thom, Alexander, Corporation Road ...				0	0	0				0	12	10
Thomas, J. F. & Son, Christchurch Road...				6	10	0				5	0	0
Thomas, Christopher & Co., Clarence Pl.				1	0	0				1	0	0
Thomas Bros., Lliswerry				6	2	4				0	19	0
Thorne, C. & G. & Co				13	17	2				22	2	10
Tremayne, Mr., Coporation Road ...				3	4	9				3	0	0
Turner & Morgan, Corelli Street ...				1	18	4				1	9	4
Turner & Morgan (Subscription) ...				1	18	4				1	9	4
Turner, Frank, Clarence Place ...				0	15	4				0	14	8
Turner, Frank (Subscription)				0	15	4				0	14	8
Venn & McPherson				14	5	6				20	16	8
Walton, A., Annersley Road				0	0	0				0	12	7
Wall, W. J., Rugby Road				1	6	0				0	0	0
Waite & Son, Griffin Works, Caerleon Rd.				3	14	0				0	0	0
Warren, A., Prince Street				1	8	3				1	4	4
Western Navigation Co., Ltd.				0	0	0				8	12	6
Whitbreads & Co., Lliswerry				0	0	0				2	12	0

	1927. £ s. d.	£ s. d.	1928. £ s. d.	£ s. d.
White Rose Laundry		6 13 7		6 17 0
Williams, J. H., Builder		16 5 4		11 18 4
Williams' Press, Ltd.		3 13 3		5 13 7
Williams, Mr., Motor Works, Clarence Place		1 8 9		1 8 8
Williams, E. J., Harrow Road ...		0 0 0		1 0 0
Wood, A. S., Caerleon Road		0 4 4		0 4 4
Wood, C. R., Chepstow Road		0 8 8		0 0 0
TOTALS ...		£2466 7 7		£2540 3 1

SOUTH WARD.—Chairman: Mr J. CASEY. 35 Alexandra Road.
Secretary: Mr. D. McCarthy, 19 Potter Street.
Treasurer: Mr. E. GIBBONS, 78 Alma Street.

Adams & Son, Boilermakers		4 1 0		2 8 6
Arthur & Son		7 1 0		6 15 4
Arrow Fuel Co., per Mr. Evans ...		66 2 0		55 12 6
Armature & Engineering Co. ...		9 5 4		3 8 11
Bailey, Graham & Co., Ltd., per Mr. Hall		60 7 10		76 6 10
Boilers Scalers, Section No. 2		4 3 4		1 0 4
Braithwaite & Co. (special)		0 12 0		0 0 0
Braithwaite & Co., per Mr. Vale ...		96 8 8		86 0 8
Bristol Channel Stevedore Co.		15 8 9		17 11 7
Burt, Boulton & Heywood, Ltd., Mr. Couppey		32 3 0		34 0 0
Colwill, J. & Son., Builder, Kirby Street		0 15 0		0 19 0
Coubro & Scutton, per Mr. Long ...		2 19 5		3 2 9
Davies, E. & Son, Plasterers		1 2 11		1 0 1
Dawson, T. & Co., Docks (Mr. Robbins)		5 11 4		5 9 4
Employment Exchange, Docks ...		0 0 0		1 2 6
Evans, J. & Co., Potter Street ...		1 10 4		1 10 4
Gibbs, B. D., Rock Wharf		0 0 0		3 9 9
Giddings & Son, Painters		1 13 0		1 6 0
Gillard, C. H., Cardiff Road		0 17 4		0 0 0
Gorvin, J., Alice Street		1 0 0		2 0 0
Guest, Keen & Nettlefolds, Ltd., Docks		1 15 0		0 0 0
G.W.R. Alexandra Docks	309 3 1		178 11 2	
G.W.R. (see Statement)	405 6 11		401 17 4	
		714 10 0		580 8 6
Griffiths, Ltd., Brewers		2 11 0		2 10 10
Hancocks, Ltd., Brewers		32 2 2		30 13 6
Herbert & Son, Alexandra Joinery ...		6 10 8		5 17 1
Hill, T. J., Builder		40 7 7		33 12 0
Hill, T. J. (Subscription)		4 2 5		0 0 0
Hunt, J. B. & Co., Alexandra Dock ...		0 0 0		5 0 0
International Rubber & Brattice Cloth Co., Ltd.		0 0 0		1 0 0
Isca Foundry, per Mr. Jesseman .		51 13 6		60 1 3
John, Wm., Maesglas Housing Scheme ...		0 0 0		20 0 0
Kemp, J. W.		1 16 0		1 11 4
Licensed Dock Boatmen, per Mr. W. Morgan		26 0 0		26 0 0
London Scaling Co.		10 17 6		0 0 0
Luxton, Mr. Lewis Street		1 2 0		1 1 0
Mersey Insulating Co., Ltd.		8 2 9		10 15 10
Morgan, A., Undertaker		2 1 2		2 8 6
Newport Coal Trimmers' Pool ...		195 0 0		195 0 0

Royal Gwent Hospital Workmen's Fund. Executive Committee at Abergavenny Castle, June 6th, 1928.

	1927. £ s. d. £ s. d.	1928. £ s. d. £ s. d.
Newport Riggers' Section, per Mr. M. Campbell	4 0 0	7 11 6
Newport Screw Towing Co., per Mr. Lawrence	9 10 0	10 8 0
Pell, A. G. Confectioner	8 3 0	7 13 0
Scott, G., Stevedores, per Mr. Sundy ...	203 1 1	172 19 3
Mountstuart Dry Docks & Shearmans, Ltd.	102 14 4	102 14 7
Thissen & Jenkins, per Mr. Crockford ...	5 1 0	6 10 0
Thatcher's Brewery	1 1 0	1 1 0
Thomas, D. H., Alexandra Road ...	2 0 0	1 10 0
Thomas & Evans, Courtybella Terrace ...	0 0 0	4 10 0
Tredegar & Channel Dry Docks, per Mr. McKenzie	104 10 11	98 1 8
Tredegar Wharf, per Mr. Ellis ...	19 13 5	14 0 0
Vile Bros., Alma Street	4 13 4	5 14 5
Weir & Co. (Cardiff), Ltd. (see County) ...	0 0 0	22 5 0
Whiteheads, Ltd., Courtybella ...	114 2 10	109 4 2
Whiteheads, Ltd., Courtybella (Firm's Subscription)	0 0 0	109 4 2
Worthing, W., Cardiff Road	1 0 0	1 0 0
Wright, Peter, per Mr. Gibbs ...	4 1 8	0 0 0
Wright, John & Co., per Mr. Robbins ...	2 2 6	2 18 10
TOTALS ..	£1995 9 1	£1956 9 10

CENTRAL WARD.—Chairma Mr. W, CHAPMAN, 14 London Street:
Secretary Mr. D. W. REES, 16 Hill Street.
Treasurer: Mr. A. J. VICKERY, 3 Oswald Road.

Alger & Sons	31 18 11	32 2 7
Allisons' Mills, per Mr. Adams ...	4 3 10	1 16 9
Anglo American Oil Co. (Mr. Coles ...	1 2 6	3 12 9
Armstead, G. W. & Co.	2 2 0	2 2 0
Ashworth & Sons, Dock Street ...	3 12 9	2 14 2
Baker & Sons, The Market	1 6 0	0 13 3
Baker, W. A., Ltd., per Mr. Padfield ...	23 7 6	37 14 8
Basham, J. & Son, Commercial Road ...	0 0 0	8 9 6
Batchelor & Co.	33 11 4	20 12 6
Beaven & Sons, per Mr. Pitman ...	10 8 0	10 0 0
Beaven & Son (Subscription)	1 3 9	0 0 0
Bell, G., per Mr. Steer	13 13 0	13 16 10
Blandford, T., Corn Street, per Mr. Beer	4 0 0	4 0 0
Brittanic Assurance Co., Commercial St. (Mr. Baulch)	4 6 6	3 19 6
British Petroleum Co., per Mr. Spurrier...	4 7 4	4 1 7
Brown, Mills & Henny (Mr. Gwyther) ...	1 13 4	1 10 8
Budd & Co., Powell's Town Wharf ...	2 2 10	2 4 2
Burns, Fred, Ltd., High Street ...	0 0 0	0 18 11
Cambrian Wagon Co	6 9 5	6 4 8
Capper & Co.	3 17 5	4 18 11
Cashmore, John, Old Dock	50 12 11	32 0 5
Clarke, G. & Son, per Mr. F. Clarke ...	9 5 8	9 9 2
Clements & Co., Gloucester Wharf, per Mr. Plaisted	3 17 8	5 17 3
Collier, Mr. (Stokes, Printers) ...	0 0 0	0 10 0
Co-operative Wholesale Society, Town Mills, per Mr. Justham	8 19 6	9 3 8
Deal Carriers, per Mr. Watts	33 17 0	10 5 0
Dobell, J. & Co.	1 1 0	1 1 0

	1927. £ s. d.	1927. £ s. d.	1928. £ s. d.	1928. £ s. d.
Ebbw Vale Co., Wharves, Sleeper Plant and Gangmen, per Mr. Beattie and Mr. J. K. Price		147 7 4		104 11 5
Evans, W. Ewart, Contractor		7 19 7		10 12 4
Evans, W. E. & Co., 40 Commercial St. ...		8 0 0		7 2 6
Factors, Ltd.		3 5 0		0 10 0
Flook, H., Market Street, per Mr. Everson		12 11 7		12 11 4
Fontaine, C. & A.		5 17 0		4 13 0
Ford & Pickford		12 2 4		11 17 5
Freeguard, W. E., Commercial Street ...		2 12 4		0 0 0
Fruit Distributing Co.		1 7 4		3 0 1
Gilchrist & Co., per Mr. F. De la Mare, Liverpool, Bristol & Moderator Wharves		24 0 0		26 6 7
G.W.R. N.U.R. No. 1, per Mr. Humphreys	71 9 0		76 2 2	
G.W.R. (as per Statement)	637 1 6		498 8 9	
		708 10 6		574 10 11
G.P.O., Engineering Staff, per Mr. Davies		22 1 0		30 0 0
Goulds Foundry, per Mr. Rees ...		12 17 0		10 4 6
Goss, A. J. T. & Co., Llanarth Wharf ...		2 11 0		3 9 10
Goss, Oliver & Co.		0 0 0		3 8 6
Griffiths & Sons, Clothiers		32 0 0		27 0 0
Gwent Motors, Ltd.		4 7 7		3 5 6
Halford Cycle Co., Ltd., Commercial St.		1 0 0		3 6 8
Hall, Lewis & Co., per Mr. Scourfield ...		9 18 2		8 19 10
Harding, G. F., per Mr. Coggan ...		0 16 0		3 2 6
Hicks, A. E., Commercial Road ...		1 4 2		1 6 0
Home & Colonial Stores, Commercial St.		0 10 0		0 0 0
Hodges & Son, High Street		0 0 0		2 10 0
Hopkins, T. H., Subscription ...		0 0 0		0 5 0
Hospital (Royal Gwent) Outdoor Staff, per Mr. S. G. Jones		9 10 11		9 13 9
Howell, T H., per Mr. Saffin ...		0 17 4		3 10 0
Huss, C. H. & Co., per Mr. Llewellyn ...		2 4 0		2 7 0
Jenkins, John, Ebenezer Terrace ...		0 0 0		3 0 0
Jesseman, W. & Co.		2 12 0		2 9 4
Johns, R. H., Ltd.		12 0 1		10 12 2
Jones, J. H., Garage, Commercial Street, per Mr. Brooks ..		5 3 3		5 9 9
Kelly, A. H., Dock Street		1 14 8		1 14 8
Kerslake, J. S., per Mr. Rowlands ..		3 3 0		2 2 0
King's Head Hotel (Mr. John) ...		0 0 0		4 7 3
Lamey, J. R. W.		2 11 5		1 12 8½
Liverpool Victoria Friendly Society, per Mr. Davies		5 0 0		5 15 0
London & Manchester Insurance Co. (Mr. Williams)		3 1 2		3 14 4
Mahoney, J. & Co., Ltd.		12 4 8		10 9 10
Maypole Dairy, Commercial Road ...		0 0 0		0 13 7
Maybury & Co., Dock Street		0 0 0		3 18 8
McMahon & Co.		7 15 3		6 5 1
Meek, A. G., 16 Commercial St., per Mr. Ellis		5 9 10		5 0 0
Monmouthshire Insurance Committee Staff		0 10 10		1 8 2
Monks, J. H., Dock Street		10 0 0		0 0 0
Mullock & Sons, per Mr. Honeywell ...		16 3 6		16 0 4
National Association School Masters, Newport Branch		13 11 0		14 9 0

	1927. £ s. d.	1927. £ s. d.	1928. £ s. d.	1928. £ s. d.
National Association Local Government Officials, Newport Branch		35 16 1		59 11 3
Newport Builders' Supply		7 11 8		6 12 9
Newport Horticultural Society (Mr. Davies)		6 10 0		5 18 4½
Newport Brass Foundry		0 6 6		1 3 6
Newport (Mon.) Pilot Co.		0 0 0		6 14 0
Newport Co-operative Stores— per Mr. F. Lewis:				
Dock Street Central	10 17 6		12 0 0	
Alexandra Road	1 6 0		1 6 0	
Corporation Road Branch	1 2 0		1 6 0	
Caerleon Road Branch	1 1 0		1 13 0	
Chepstow Road Branch	1 10 0		1 9 8	
Commercial Road Branch	1 5 0		1 6 0	
Cromwell Road	0 17 8		0 17 4	
Shaftesbury Street	1 0 0		0 0 0	
Machen Branch	2 12 0		2 10 0	
Rogerstone Branch	1 18 0		1 16 6	
Caerleon Branch	0 17 0		0 0 0	
Church Road Branch	0 10 0		0 0 0	
Dairy	4 0 0		4 0 0	
Co-operative Insurance Agents ...	0 0 0		0 0 0	
Mr. Webb (Sub)	0 10 6		0 0 0	
Holder, Mr. (Sub.) (see Maindee) ...	0 10 0		0 0 0	
		29 16 8		28 4 6
Newport Corporation		392 6 9		448 6 8
Newport Enamelled Slate Co., per Mr. White		7 16 6		3 4 6
Nicholas & Co.		14 0 0		13 6 0
Nicholas & Co. (Staff)		0 0 0		4 19 0
Nicholls, E. G., Subscription		2 2 0		2 2 0
O'Keefe Bros., Portland Street		1 8 2		1 2 6
Pearl Insurance Co., per Mr. David ...		8 2 4		9 14 0
Phillips, C. D., Ltd., Emlyn and Central Tent & Tarpaulin Co.		22 6 3		0 0 0
Phillips & Sons, Chemists		1 12 0		2 10 8
Phillips, H., Skinner Street		0 3 0		0 0 0
Phillips & Sons, Ltd.—				
Brewery		10 2 8		9 10 6
Stables		8 5 0		9 9 0
Maltings		2 2 0		2 2 6
Phillips Tea Co., Dock Street, per Mr. E. R. Payne		8 0 0		10 0 0
Phillips, W. & Son, Dock Street ...		0 0 0		5 2 6
Pooley & Son, per Mr. G. H. Hart ...		3 0 8		3 5 0
Prudential Assurance Co., per Mr. Argent		0 0 0		12 5 6
Pumpretters, Ltd., per Mr. Davies ...		0 19 0		0 0 0
Refuge Asurance Co., per Mr. Webb ...		9 5 0		10 15 0
Robinson, T. J. (Subscription) ...		0 0 0		0 10 0
Royal Liver Friendly Society, per Mr. Shaw		4 4 0		6 6 0
Rushton & Son, Ebenezer Terrace ...		2 13 0		2 14 2
Royal London Insurance Offices ...		12 0 0		14 0 0
Sewell & Co., Commercial Street ...		2 11 9		3 15 6
Sewell & Co., Commercial Street (Sub.)		1 5 11		0 0 0
Shepherd, M., per Mr. L. J. Oliver ...		11 17 4		5 6 2
Small, H. J., Dock Street		0 0 0		2 3 4
Smiths (Newport) Ltd., Star Mills ...		18 1 0		21 14 3

	1927. £ s. d.	1928. £ s. d.
Spittle, T., Ltd.	56 14 3	48 1 7
Stephens, D. & Co.	1 5 0	1 0 0
Stokes & Sons, Printers	0 0 0	1 3 6
Style & Mantle, High Street	0 0 0	2 4 4
Squires & Co., Chemists	1 0 0	0 0 0
Taverner, S. C., Corn Street	0 0 0	10 13 7
Thompson & Shackell (Mr. Williams) ...	3 14 8	0 0 0
Tilney's Kinemas, Ltd.	10 6 6	17 13 2
Tovey Bros., Dock Street	0 0 0	3 0 8
Tredegar Estate Railways, per Mr. T. Webber	3 0 8	3 0 9
Uskside Engineering Co. .. .	14 12 8	40 1 2
Vaughan, D. A. & Co., Dock Street ...	4 6 8	4 10 4
Vaughan, D. A. & Co., Dock Street (Sub.)	2 3 4	2 7 0
Wellsteed's Garage, per Mr. Davies ...	3 12 0	3 6 0
Wagon Repair Co., per Mr. Panting ...	5 16 0	4 0 8
Wesleyan and General Assurance Co., per Mr. Brooks	3 5 0	3 18 0
White & Jewell, per Mr. Joseph ...	3 8 6	4 8 2
White, C. & Son, Commercial Road ...	0 0 0	1 19 0
White, C. & Son, Commercial Road (Sub.)	1 1 0	1 1 0
Wildings, Ltd., 41 & 173 Commercial St.	7 7 4	4 2 6
Wiltshire, E. P. & Sons, Vipond's Wharf	1 13 0	1 14 8
Williams, Evan, Ltd., Printers ...	3 11 2	3 15 8
Wright & Lodge, Dock Street ...	3 1 11	3 2 2
Totals ...	£2149 15 11	£2074 19 6

NEWPORT.

	£ s. d.
Ashton, T. H.	0 8 8
Algar, Chas.	0 8 8
Algar, D.	0 8 8
Allen, J. H.	0 8 8
Andrews, W. S.	0 10 0
Ashton, J. L.	0 8 8
Bezant, E. H.	0 3 8
Barber, A.	0 10 10
Ball, G.	0 8 8
Ball, V.	0 8 8
Betterton, Chas.	0 8 8
Bowkett, J.	0 8 8
Belgion, H. W.	0 8 8
Belcher	0 8 4
Baulch, M.	0 8 8
Brooks, C.	0 8 8
Bartlett, A.	0 8 8
Billing, Wm.	0 8 8
Ballinger, S. A.	0 1 1
Bird, D.	0 2 2
Bateman, A. F. W.	0 8 8
Binding, Miss D.	0 4 4
Berry, Miss G. F.	0 4 4
Bowie, J. C.	0 8 8
Booth, G. C.	0 8 8
Brooks, W.	0 8 8
Bready, H. J.	0 10 0
Coote, E.	0 8 8
Creese, R.	0 6 6
Connor, D.	0 8 8
Coomb, J. W.	0 8 8
Coker, E. C.	0 3 8
Corbridge, P. H.	1 6 0
Corner, H.	0 8 8
Carter, Ll. ...	0 8 8
Channon, F. J.	0 5 0
Coakham, C. W.	0 10 0
Coates, Mrs. M. A. ...	0 8 8
Courtney, B. L.	0 8 8
Christopher, C. M. ...	0 4 4
Cox, E. L.	0 8 8
Courtney, J.	0 8 8
Dando, E. J.	0 8 8
Dix, Wm. G. ...	0 7 7
Dallimore, S. T. ...	0 8 8
Dickins, R. J.	0 8 8
Dunn, H. S. H. ...	0 10 0
Daniels, J. H. ..	0 6 6
Dallimore, J. C.	0 8 8
Dyer, H. L.	0 4 4
Daniels ..	0 2 2
England, Fred ..	0 8 8
Edwards, R. E. .	0 8 8
Edwards, R. G. ...	0 2 2
Ferris, F. ..	0 8 0
Francis, Mrs. M. L.	1 0 0

	£	s.	d.
Ford, Mrs. E.	0	4	4
Freeman, R.	0	8	8
Flanders, J.	0	8	8
Griffiths, Emily M.	0	8	8
Grubb, Cyril, T. M.	0	8	8
Gamble, John R.	0	8	8
Gillard, Joseph W.	0	8	8
Gillard, Elsie May	0	8	8
Griffiths, Francis E.	0	6	6
Grace	0	8	8
Gillard, A. H	0	2	2
Gillard, E. P.	0	4	4
Gibbon, E. R.	0	3	3
Gall, L.	0	8	8
Hicks, Eliza	0	8	8
Hawkins, J.	0	8	8
Halfpenny, Arnold	0	5	0
Hurley, Dennis	0	8	8
Hawker, J. F.	0	6	0
Heath, Fred	0	8	8
Holthham, Mrs.	0	8	8
Hodson, G.	0	8	8
Harris, A. J.	0	8	8
Harding, I. H.	0	9	0
Holder, J. E.	0	2	2
Hurley, J. V.	0	2	2
Howell, J. L.	0	2	2
Hobbs, W.	0	1	1
Jeffreys, W. G.	0	10	0
James, A. E.	0	8	8
James, E. S.	0	8	8
Jones, J. Tudor	0	10	0
Jenkins, Levi	0	8	8
Jones, S. E.	0	8	8
Jones, T.	0	8	8
Jones, E. D.	0	8	8
Jones, J.	0	8	8
James, Wm. A.	0	6	6
Jeffreys, C.	0	8	8
Jones, Tom	0	8	8
Jeffreys, H.	0	4	4
Johnson, Mrs. S.	0	8	8
Jones, G.	1	0	0
Johns, Joseph	0	8	8
Jones, P. B.	0	4	4
Keyte, R.	0	8	8
Kelson, H. J.	0	2	2
Kerslake, M.	0	3	3
Lee, J.	0	4	4
Lewis, Chas.	0	8	8
Llewellyn, B.	0	8	8
Lawrence, M. W.	0	2	2
Lloyd, G.	0	8	8
Mayne, H. J.	0	8	8
Marels, T. A.	0	8	8
Morgan, Wm.	0	8	8
Morgan, W. S.	0	8	8
Morgan, H. R.	0	8	8
Morgan, O. M.	0	6	6
Morgan, F.	0	2	2
Morgan, F. J.	0	10	0
Morgan, Mrs.	0	1	1
Morgan, M.	0	4	4
Maddox, Reg.	0	8	8
Organ, M.	1	0	0
Ponsford, M. A.	0	5	8
Palmer, L.	0	6	6
Partingdon, J. J.	0	6	6
Pritchard, Mrs.	0	8	8
Plumley, H.	0	8	8
Parry, T.	0	2	2
Parkin, Miss A. G.	0	4	4
Quinton, C.	0	2	2
Ray, R.	0	10	0
Rixon, J.	0	6	10
Rusco, W.	0	8	8
Rowlands, Miss E. M.	0	10	0
Santaana, L. A.	0	8	8
Saunders, J.	0	8	8
Summers, Ll. J.	0	8	8
Sergeant, J. B.	0	8	8
Slade, T.	0	8	2
Soloman, F. H.	0	8	8
Slade, W.	0	8	8
Sutcliffe, M.	0	1	1
Stream, M.	0	8	8
Stream, B. W.	0	8	8
Sansom, P. S.	0	10	0
Spence, I. A.	0	8	8
Shearman, H. W.	0	8	8
Tricky, C. M.	0	8	8
Truscott, J. C.	0	8	8
Thompson, E. S.	0	6	6
Truscott. E. C.	0	4	4
Tanner, T.	0	8	8
Tyldesley, J.	0	4	4
Thomas, G.	0	8	8
Thomas, F.	0	3	3
Thomas, W.	0	8	8
Thomas, W. B.	0	8	8
Vincent, Miss	0	8	8
Vincent, Mr.	0	6	6
Willis, J.	0	8	8
Workman, F.	0	10	0
Watkins, E. J.	0	6	6
Wilson, T. L.	0	6	6
Walsh, Miss G.	0	2	2
Westbury, Mrs.	0	8	8
Watkins, Mrs.	0	2	2
Williams, J.	0	2	2
White, T.	0	4	0
Wade, E. N.	0	8	8
Wade, N.	0	4	4
Waterman, R	0	8	8
Wilkins, Miss R. P.	0	8	8
West, L. E.	0	2	2
	£64	12	0

G.W.R.

	1927. £ s. d.	1927. £ s. d.	1928 £ s. d.	1928 £ s. d.
Newport—				
Loco., Carriage and Wagon Dept. ...	645 11 7		584 14 7	
Traffic Dept.	431 0 7		351 8 1	
Goods Dept.	138 12 10		85 19 9	
Engineer Dept.	391 19 2		244 10 5	
Docks Dept.	300 10 7		350 4 10	
Other Depts.	54 19 2		1 14 6	
Gloucester—				
Engineer Dept.	7 11 2		12 1 4	
Swindon—				
Engineer Dept.	31 1 11		22 15 4	
Reading—				
Signals Dept.	85 16 4		64 16 8	
Cardiff—				
Loco., Engineer, Docks, Goods, Traffic	36 9 1		55 5 7	
		2123 12 5		1773 11 1
Add—				
Alexandra Docks		309 3 1		178 11 2
N.U.R. No. 1		71 9 0		76 2 2
		£2504 4 6		£2028 4 5
Allocated as follows—				
South Ward	714 10 0		580 8 6	
Central Ward	708 10 6		574 10 11	
North Ward	559 3 0		452 4 0	
County	522 1 0		421 1 0	
		2504 4 6		2028 4 5

COUNTY.

G.W.R.				
Allocation (as per Statement) ...		522 1 0		421 1 0
MONMOUTHSHIRE COUNTY COUNCIL ...				
Roadmen (in one amount 1928) ...	80 13 0		127 0 2	
Mon. County Council, Cardiff Road Scheme	73 9 6		0 0 0	
Mon. County Council, Clerical Staff ...	7 9 0		8 13 6	
		161 11 6		135 13 8
MONMOUTHSHIRE CONSTABULARY—				
Abertillery Division	0 0 0		14 3 6	
Cwmbran Division	7 8 2		8 2 6	
Risca Division	28 5 0		26 17 2	
		35 13 2		49 3 2
ABERCARN—				
Abercarn Council, Surveyor's Dept. ...	12 4 10		11 6 6	
Abercarn Council Gas Works ...	9 10 2		8 10 6	
Abercarn Colliery	195 0 0		119 10 0	
Abercarn Prudential Staff	6 18 8		5 12 8	
Abercarn & Cwmcarn Colliery Officials	10 14 6		29 12 4	
Jones, Wallace & Son	5 5 0		2 13 10	
Parfitt, D. W., Butcher	1 6 0		0 0 0	
		240 19 2		177 5 10
ABERTILLERY—				
Abertillery & District Water Board (Cwmtillery Section)	25 16 9		21 17 8	
Do., Grwyne Fawr Reservoir Works ..	0 0 0		5 0 0	
		25 16 9		26 17 8

	1927. £ s. d.	£ s. d.	1928. £ s. d.	£ s. d.
BASSALEG—				
Tredegar Park Golf Club	0 0 0		2 14 6	
Wood & Son, Royal Show	8 5 10		0 0 0	
		8 5 10		2 14 6
BEDWAS—				
Bedwas Colliery Check Fund ...	0 9 2		0 0 0	
N.U.T.	0 0 0		12 9 2	
Roberts, W.	0 4 4		0 0 0	
		0 13 6		12 9 2
BLAINA—				
Blaina Co-operative Society		5 5 0		5 5 0
BRYNMAWR—				
Union of Post Office Workers ...		1 5 9		5 7 8
CAERLEON—				
Banner, J. & W.	0 0 0		10 8 0	
Caerleon Tinplate Co. (Partridge Jones & John Paton, Ltd.)	82 18 0		81 9 8	
King's Head	0 0 0		0 16 6	
Angel Hotel	0 0 0		0 4 3½	
Newport Mental Hospital	14 5 6		19 10 4	
		97 3 6		112 8 9½
CAERPHILLY—				
Blackbrook Lodge	3 0 0		0 0 0	
Jones, Mrs., The Stores	0 0 0		0 19 6	
		3 0 0		0 19 6
CALDICOT—				
Caldicot Tin Stamping Works, Ltd. ...	14 19 9		26 9 0	
Calidcot Gas Works	1 4 6		3 11 6	
		16 4 3		30 0 6
CARDIFF—				
Weir & Co. (Cardiff), Ltd., (see South Ward)		7 10 0		0 0 0
CASTLETON—				
Jones, G. Vernon & Co.		0 0 0		0 0 0
CHEPSTOW—				
Chepstow Workmen's Hospital Fund ...		20 0 0		140 0 0
CROSS KEYS—				
Peglar's Stores		1 1 8		0 0 0
CRUMLIN—				
Charlton, F. J.	0 5 0		0 0 0	
Jones, G.	0 0 0		0 5 0	
Millbrook Colliery ...	20 0 7		1 5 6	
Navigation Colliery	212 9 6		254 11 1	
D. F. Pritchard & Co., Ltd. ...	3 5 10		53 4 5	
Navigation Colliery Check Fund ...	2 15 2		0 8 8	
Do., Colliery Officials	0 0 0		13 10 0	
Penyganel Lodge	0 0 0		17 7 0	
		238 16 1		340 11 8
CWMBRAN—				
Cwmbran Chemical Co.	12 10 10		14 0 5	
Cwmbran Colliery and Coke Ovens Hospital Fund	176 8 3		76 4 3	
Cwmbran & Pontnewydd Gas Co. ...	3 15 0		4 4 0	
Whitehead, Hill & Co., Ltd. ...	16 5 1		33 11 1	

	1927. £ s. d.	1927. £ s. d.	1928. £ s. d.	1928. £ s. d.
South Wales Power & Electrical Co. ...	14 9 9		9 14 6	
St. Dials School	0 0 0		2 9 8	
Williams & Son	2 4 2		0 0 0	
Williams & Son, Free Trade Hall ...	0 0 0		2 3 4	
		225 13 1		142 7 3
CWMCARN—				
Cwmcarn Colliery				
		248 16 2		290 10 0
CWMFELINFACH—				
Nine Mile Point Colliery	235 0 0		325 0 0	
Workmen's Institute	2 2 2		2 7 0	
Phillips, Berry & Smith	1 0 10		1 6 8	
		238 3 0		328 13 8
LLANHILLETH—				
Co-operative Society	3 0 0		4 12 0	
Conservative Club	0 10 0		0 0 0	
Herbert, W., Cash Stores	1 19 0		3 18 0	
Howell, W., Contractor	0 0 0		0 16 0	
Llanhilleth Colliery	151 0 0		221 0 0	
Llanhilleth Colliery Officials ...	18 15 8		18 7 0	
Llanhilleth Colliery (House) ...	37 15 0		38 19 10	
Workmen's Institute	0 10 0		2 0 6	
		213 9 8		289 13 4
LLANTARNAM—				
Glanaravon Mills		1 4 2		0 11 10
LLANWERN—				
Rhondda, Sybil Viscountess ...		2 7 8		7 13 8
LANGSTONE—				
Bate, W. & H. W.		0 0 0		8 8 3
MACHEN—				
Davies, E., Outfitter	0 0 0		1 0 0	
Machen Stone & Lime Co.	13 11 2		18 9 7	
Hall, C.	0 5 0		0 0 0	
Waterloo Tinplate Co. (Partiridge Jones & John Paton, Ltd.)	69 17 3		75 6 9	
		83 13 5		94 16 4
MAESYCWMMER—				
Pengam Colliery, Buttry Hatch ...		34 19 11		0 0 0
MAGOR—				
Magor Rural District Council ...		0 0 0		7 14 6
MALPAS—				
Allied Building Corporation ...		26 17 0		0 0 0
MYNYDDISLLWYN—				
Urban District Council	40 15 10		36 10 4	
do., Officials ...	2 0 4		0 0 0	
		42 16 2		36 10 4
NEWBRIDGE—				
Constitutional Club	2 5 10		0 19 1	
Celynen Colliery (South)	400 0 0		600 0 0	
Greenfield Council Schools	0 0 0		0 10 10	
Jones, Councillor & Mrs. W. J. ...	1 1 0		1 1 0	
Jones & Porter, Ltd.	12 16 0		17 13 6	
Newbridge and District Colliery Examiners	26 12 2		37 15 3	

	1927. £ s. d.	1927. £ s. d.	1928. £ s. d.	1928. £ s. d.
Celynen Colliery (South) Officials and Overmen	0 0 0		0 0 0	
Marsh, E. & Sons	0 0 0		0 17 4	
North Celynen Colliery	340 0 0		425 0 0	
Refuge Assurance Co.	0 0 0		2 2 0	
Twyn Gwyn Colliery . ..	30 5 11		35 16 6	
Western Valleys Garage & Engineering Co. (Lewis & James)	30 1 6		34 18 6	
Western Service, Ltd.	6 6 0		0 0 0	
Western Valleys Sewerage Board ...	2 6 0		5 7 0	
		851 14 5		1162 1 0
PANTEG—				
Panteg Steel Works Foundry & Engineering Shops		171 10 6		230 9 1
PENHOW—				
Fisher's Bus Service		4 2 0		3 2 0
PONTNEWYDD—				
Constitutional Club	1 1 8		0 0 0	
Redbrook Tinplate Co.	76 2 8		82 10 2	
Tin Stamping Co.	14 19 9		8 11 0	
Webb, W. H.	0 13 0		0 0 0	
		92 17 1		91 1 2
PONTNEWYNYDD—				
Sheet Workers' Donation Fund ...		7 10 0		0 0 0
PONTYMISTER—				
Arcol Engineering Co.	2 8 0		2 1 6	
Beavis, Mr., Danygraig Omnibus Service	6 15 2		4 5 0	
Girls' School	0 0 0		3 7 3	
Mon. Steel and Tinplate Co. (Partridge Jones & John Paton, Ltd.) ...	240 3 0		263 19 2	
Pritchard, J. & Son	2 4 3		4 4 8	
Schools	0 0 0		1 2 6	
White, Henry & Co. (Partride Jones & John Paton, Ltd.) .	31 15 0		29 7 4	
		283 5 5		308 7 5
RISCA—				
Amalgamated Society of Railway Wagon Builders, Risca Colliery ...	0 0 0		1 10 4	
Co-operative Stores	3 2 6		2 0 0	
Ebbw Vale Co. Quarries	3 7 8		8 8 0	
London & Manchester Insurance Co., Staff	0 17 4		0 0 0	
Darren Firebrick Works	8 2 10		0 0 0	
Elms, A. W.	0 0 0		1 14 8	
Risca Urban District Council Gas Surveyor and Electrical Engineer ...	0 0 0		19 18 6	
Risca U.D. Council Staff	2 9 4		2 17 0	
Risca Colliery	221 2 6		431 0 0	
Risca Colliery Winders and Enginemen	1 12 6		1 14 8	
Risca Dance	0 0 0		1 5 0	
Southwood Jones & Co.	15 11 10		11 15 2	
Jerman, W. & Co.	0 0 0		0 0 0	
		256 6 6		482 3 4
ROGERSTONE—				
Guest, Keen & Nettlefolds	273 15 9		251 4 5	
Newport Golf Club	0 0 0		2 14 0	
		273 15 9		253 18 5
ST. MELLONS—				

	1927. £ s. d.	1927. £ s. d.	1928. £ s. d.	1928. £ s. d.
St. Mellons Rural District Council ..		0 0 0		8 14 0
TREDEGAR ESTATE—				
Clerk of Works, Rhiwderin ...	24 7 4		24 8 8	
Estate Workmen	63 2 11		73 6 0	
Clerical Staff	7 9 4		7 11 0	
		94 19 7		105 5 8
USK--				
Etheridge, R. H. C., Woodside Garage	0 0 0		1 10 6	
Mon. County Council Agricultural Institute	0 0 0		2 16 4	
Jones, V. E.	0 0 0		4 17 8	
Urban District Council	0 0 0		1 10 10	
Usk Postal Staff	0 0 0		7 5 10	
Usk Gas Co.	1 3 4		1 14 8	
		1 3 4		19 15 10
TOTALS ...		£4540 12 0		£5331 15 2½

ABERBEEG.

Cheddzey, C ...	0 2 2	Jenkins, J. ..	0 8 8
Gore, H. ...	0 2 2	Ware, H.	0 1 1
			0 14 1

ABERCARN.

Jenkins, A. J. R. ...	0 2 2	Moore, A. .	0 2 2
Moore, M. ...	0 2 2		0 6 6

ABERGAVENNY.

Gwillim, W. T. ...	0 8 8	South, J. B. ..	0 8 8
Gwillim, G. ..	0 8 8	Tranter, H. J ...	0 10 0
Hatherall, Chas. ...	0 10 0		2 6 0

ABERTILLERY.

Booth, J. T. .	0 10 0	Lloyd, I. J.	0 8 8
Daggar, D. ...	0 8 8	Lloyd, H. ...	0 8 8
Elton, Kate ...	0 8 8	Lloyd, H. (Jnr.) ...	0 8 8
Edmunds, E. ..	0 8 8	Twort, R. T. ...	0 8 8
			3 10 8

BASSALEG.

Edwards, J ...	0 8 8	Phillips, Miss G.	0 5 0
			0 13 8

BLAINA.

Sutton, G. V. ...	0 2 2		0 2 2

BEDWAS.

Bounds, B. ...	0 8 8	Bounds, A ..	0 8 8
			0 17 4

BLACKWOOD.

Meyrick, E. J. ...	0 4 6	Vaughan, C. ...	0 8 8
Perry, H. ...	0 8 8	Vaughan, G. ...	0 4 6
Turley, Wm. G. ...	0 8 8		1 15 0

CWMCARN.

Gamble, Mrs.	0 2 8	Osborne, G. J. .	0 8 8
Long, J. ...	0 8 8	Rees, M. H. ..	0 8 8
Meredith, B. ...	0 8 8		1 17 4

	1927. £	s.	d.	£	s.	d.		1928. £	s.	d.	£	s.	d.
CAERLEON.													
Green, Charles	0	4	4				Short, J. H.	0	8	8			
Harris, J.	0	8	8				Vickery, L. J.	0	9	9			
Harris, Samuel	0	8	8				Weston, H.	0	2	2			
											2	2	3
CHEPSTOW.													
Lewis, H.	0	8	8								0	8	8
CWMBRAN.													
Crocker, G. J.	0	4	4				Maddox, Wm. J.	0	8	8			
Colley, Wm.	0	4	4				Meredith, Ll.	0	4	4			
Hewings, John	0	8	8				Rogers, R. G.	0	4	4			
Howells, Mrs.	0	8	8				Waygood, J.	0	4	4			
Jones, H. J.	0	8	8				Williams, F.	0	2	2			
Jones, Wm.	0	8	8								3	7	2
CROSS KEYS.													
Allen, H.	0	8	8				Morgan	0	2	2			
Cannard, F. H.	0	2	2				Price, R.	0	2	2			
Evans, J. R.	0	8	8				Pacini, L.	0	4	4			
Holthom, A. J.	0	8	8				Kerr, S.	0	8	10			
Hemmings, A.	0	6	6				Rawlings, F.	0	8	8			
Holthom, B.	0	2	4				Saunders, J.	0	2	2			
Moses, J.	0	2	2				Watkins, W.	0	4	4			
Moses, G. R.	0	8	8				Wade, Mrs. J. F.	0	2	2			
Maisey, C.	0	8	8				Young, J.	0	2	2			
											4	13	6
CAERPHILLY.													
Harris, Wm.	0	8	8								0	8	8
CRUMLIN.													
Adams, L. J.	0	8	8				Howell, T. F. E.	0	2	2			
Bevan, Wm.	0	8	8				Jones, H.	0	4	4			
Bevan, B.	0	10	10				Meredith, D. R.	0	8	8			
Evans, Albert	0	8	8				Rogers, E.	0	5	0			
											2	17	0
CWMFELINFACH.													
Ashford, H.	0	4	4				Curtis, G. (Snr.)	0	8	8			
Bollington, R. A.	0	9	0				Rowlings, K.	0	8	8			
Curtis, G.	0	10	10				Powell, A. T.	0	4	4			
											2	5	10
CAERWENT.													
Hicks, T.	0	8	8								0	8	8
CRICKHOWELL.													
Davies, Wm.	0	3	3				Woodford, Wm.	0	8	8			
											0	11	11
CROESYCEILOG.													
Hoxham, G. J.	0	4	4								0	4	4
DINGESTOW.													
Woolley, A. S.	0	8	8								0	8	8

ANNUAL SUBSCRIBERS are reminded that their Subscriptions are **due on the 1st day of January in each year,** and are payable in advance.

—

The Directors earnestly request Subscribers to be kind enough to inform their friends of the nature and extent of the work of the Royal Gwent Hospital, and to solicit Annual Subscriptions in aid of its funds.

—

New Subscribers are needed in greater numbers each year to replace those who, from various causes, are no longer able to give their support.

INSTRUCTIONS.

THE observance of the following Rules and Regulations will greatly assist the work of the Hospital :—

1. No Patient should be sent into Hospital without an In-Patient Note, except in cases of urgency where any delay occasioned in an effort to obtain a Note might be detrimental to the welfare of the Patient. The Note of Recommendation, however, must follow immediately.

2. Whenever a case has been treated previously by a Medical Practitioner, a short history of the case is likely to be greatly to the interest of the Patient and should be forwarded.

3. Acute cases for operation should be sent as early in the day as possible.

4. All persons requiring treatment must be seen in the first place by one of the Assistant Physicians or Surgeons in the Out-Patient Department, and the House Surgeon should be communicated with direct only when a case of urgency is being sent to the Hospital.

OUT-PATIENTS.

DAYS AND HOURS OF ATTENDANCE.

DAYS	HOURS OF ATTENDANCE					
	Medical and Surgical	Eye	Ear, Nose and Throat	Skin	Venereal	Dental
MONDAY ...	10 to 11 a.m.	—	—	—	County Females: 2 p.m. Borough Females: 4.30 p.m.	—
TUESDAY ...	10 to 11 a.m.	1.30 to 2.30 p.m.	—	10 to 11 a.m.	Males: 4.30 p.m.	—
WEDNESDAY ...	10 to 11 a.m.	—	1 to 2 p.m.	—	Males: 2 p.m.	—
THURSDAY ...	10 to 11 a.m.	—	—	—	County Females: 2 p.m. Males: 4.30 p.m.	9 to 9.30 a.m.
FRIDAY ...	10 to 11 a.m.	1.30 to 2.30 p.m.	—	—	Males: 6 p.m.	—
SATURDAY ...	10 to 11 a.m.	—	—	—	—	—

CASUALTY DEPARTMENT.—Open Day and Night for the Reception of Casualty Cases.